FINE ARTS

Plainsman 66

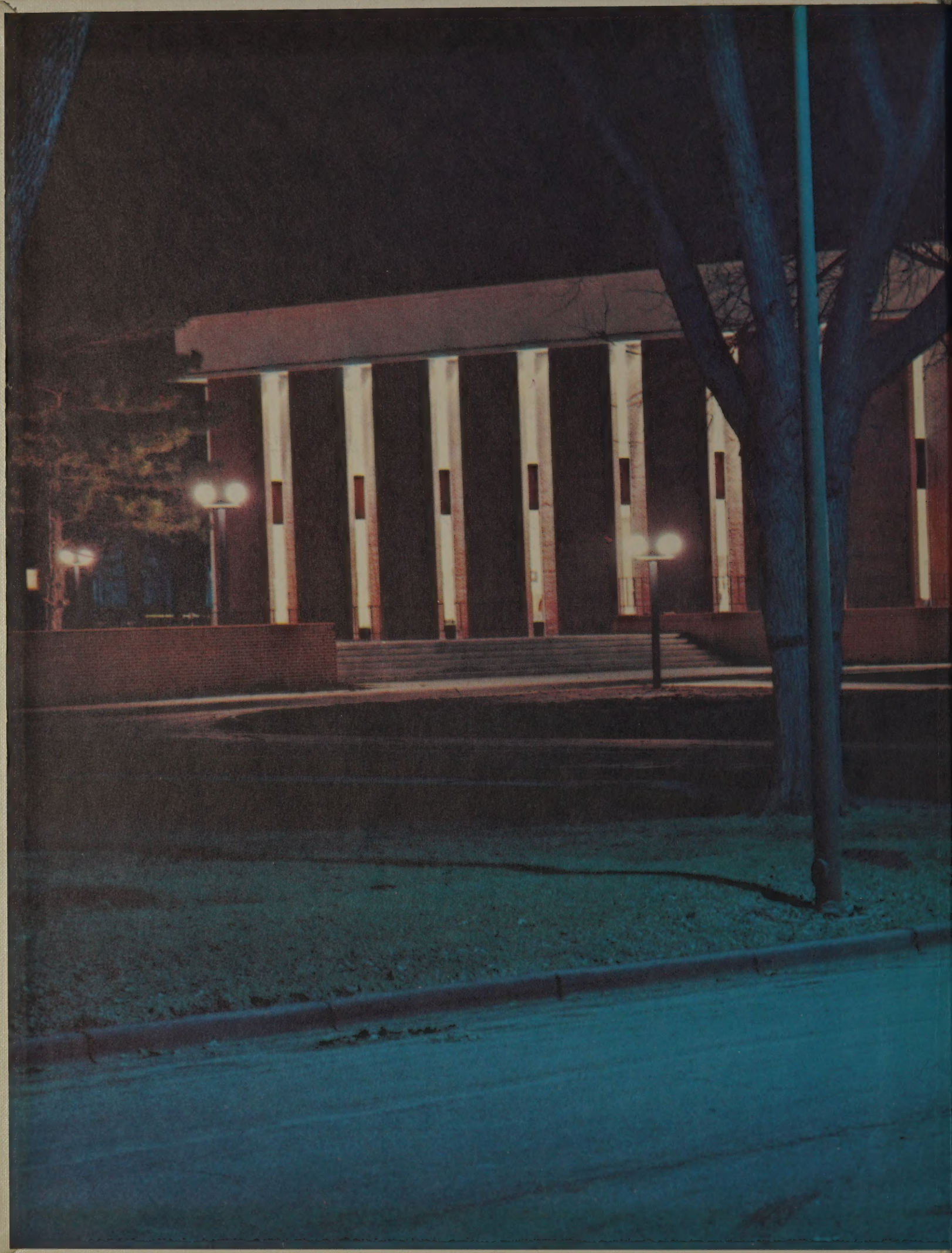

ALLEN COUNTY PUBLIC LIBRARY
3 1833 06721 3618

GC
978.202
L63NW,
1966

The PLAINSMAN 1966

Editor ..... Barbara Treat
Business Manager ..... Donna Campbell
Assistant Editor ..... Mona Miller
Faculty Advisor ..... Donald Chenoweth

Table of Contents

ABOUT THE COVER
by Gary Bates

The cover of the 1966 PLAINSMAN symbolizes the emphasis upon the Fine Arts at Nebraska Wesleyan this year.

The abstraction of the man relates to the profession of the dramatist. The dramatist must abstract his own personality in portrayal of characters.

Clutched in the left hand are the symbols of art, music, literature, and creative writing. The feet symbolize the relationship between the Fine Arts and physical education.

In the right hand is a prevailing symbol of higher education—the torch of learning. It is in coordination with this search for higher learning and the appreciation of the Fine Arts that Nebraska Wesleyan permeates life with Christian values, ideals, and standards.

The cross symbolizes the unity formed at Wesleyan between Christian thought and education.

DEDICATION 3
PROLOGUE 4
CAMPUS YEAR 6
FACULTY AND ADMINISTRATION 26
SPECIAL ACTIVITIES 50
SPECIAL HONORS 66
THEATRE 90
SPORTS 102
ORGANIZATIONS 130
PUBLICATIONS 156
GREEKS 166
CLASSES 188
ADVERTISING 250
INDEX 265

Dedication

to the

FINE ARTS

This yearbook is dedicated to the FINE ARTS. The fine arts—music, art, drama, literature, dance—have played a major part in this year's activities. This awakening of Wesleyan to the fine arts, which has been brought about by the completion of a new Fine Arts Center, has stimulated the thinking of Wesleyan students and given them an opportunity to grasp a broader view of this life.

The dedication of the Fine Arts Center in February brought to campus such famous persons as Nelson and Neal and Nebraska's own composer Howard Hanson. And the Religion and the Fine Arts Festival in April provided ample opportunity to view the fine arts in relation to our religious beliefs.

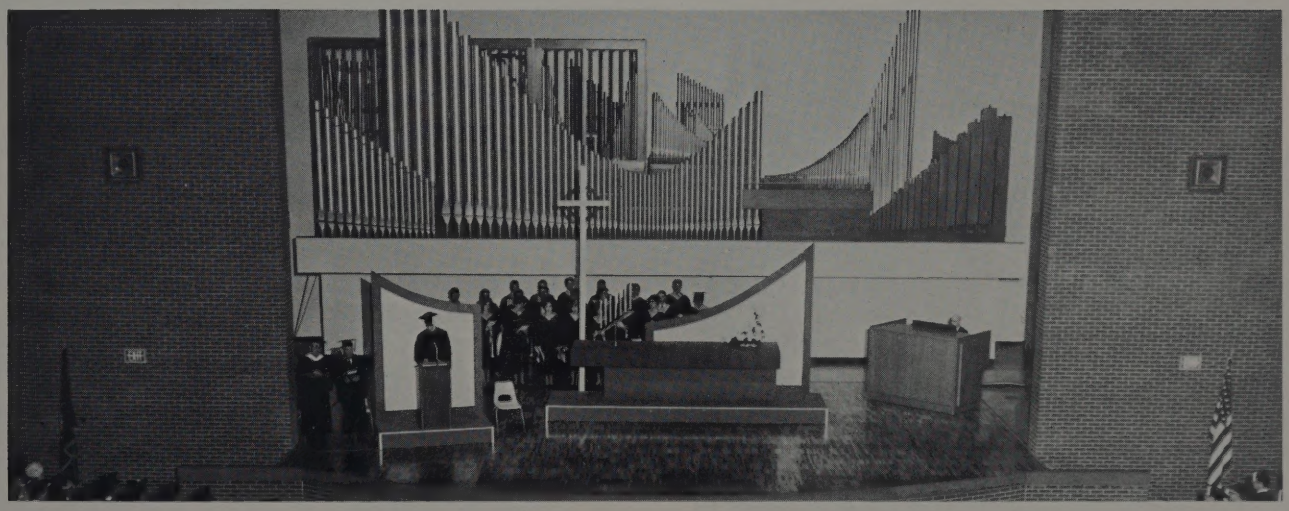

Fine Arts Center Begins

President Rogers "breaks the ground" for the Fine Arts Center.

Wesleyan makes tracks for the future.

Open-air chapel????

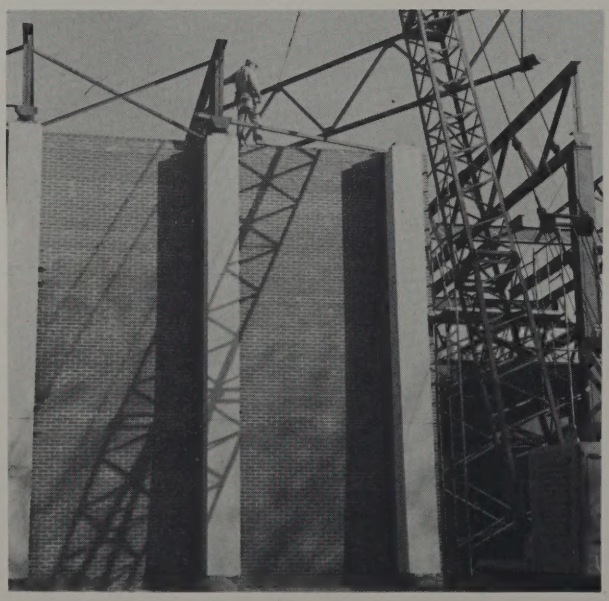

Now it has walls . . .

. . . and a roof.

Fine Arts Center Is Completed

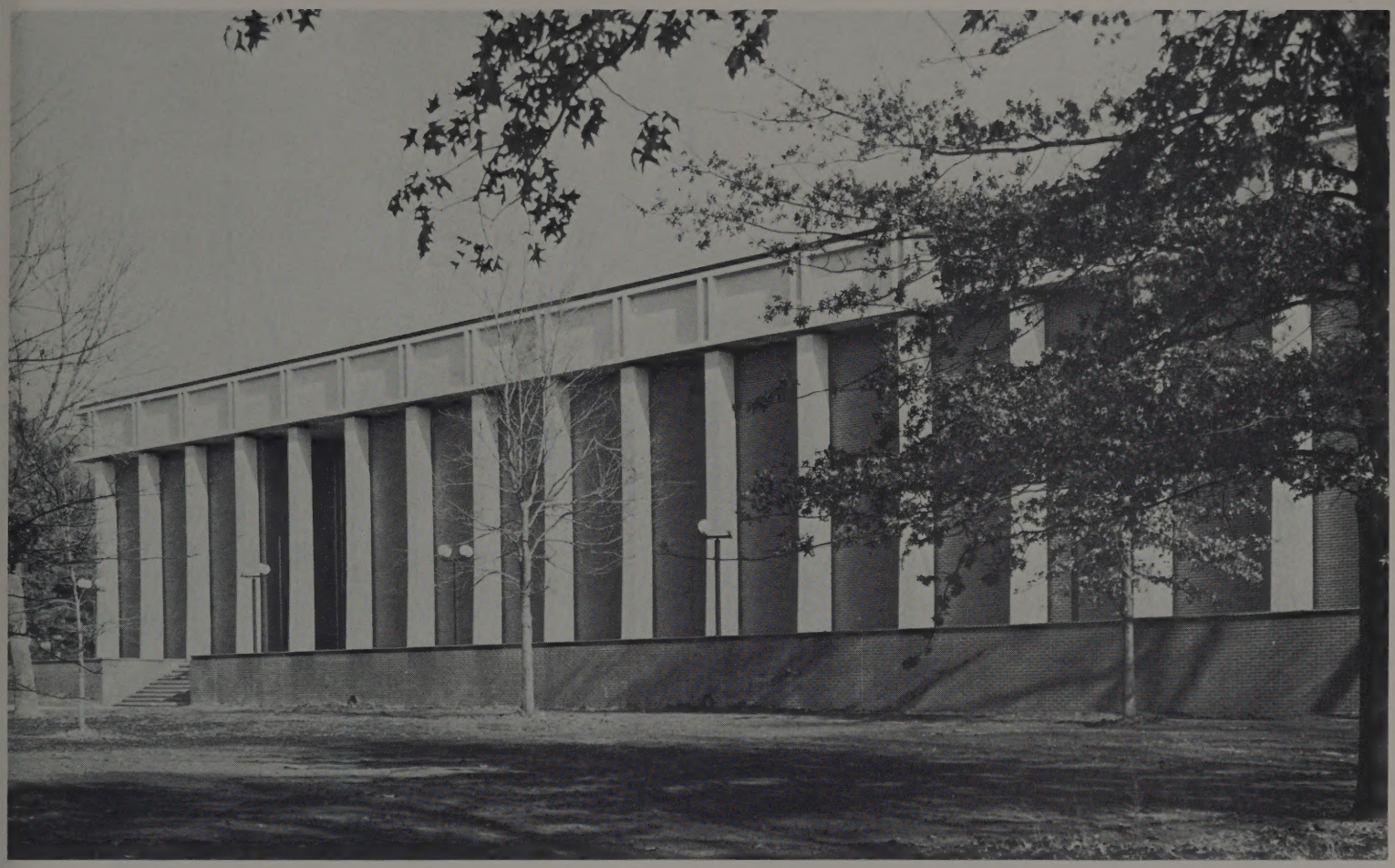

Students, faculty and friends have watched during the past few years as this building has grown, step by step, from an idea into a physical reality.

The Fine Arts Center was dedicated in February of this year. Its completion has greatly affected the activities of this academic year. President Rogers designated this as the "Year of the Fine Arts," and two week-long Fine Arts Festivals were held.

This beautiful new building houses the music and art departments and contains within its walls an auditorium, a concert hall, and an art gallery. All this is highlighted by the magnificent $80,000 Cadwallader pipe organ in the auditorium.

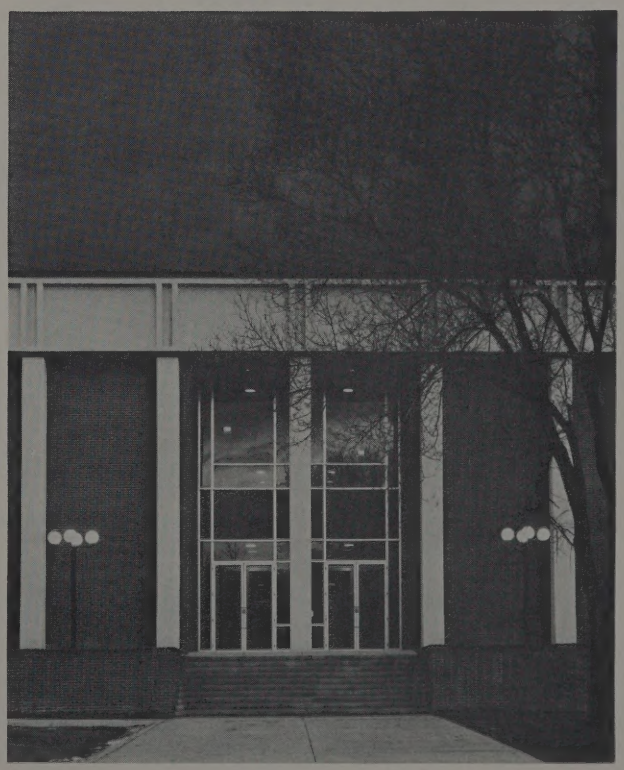

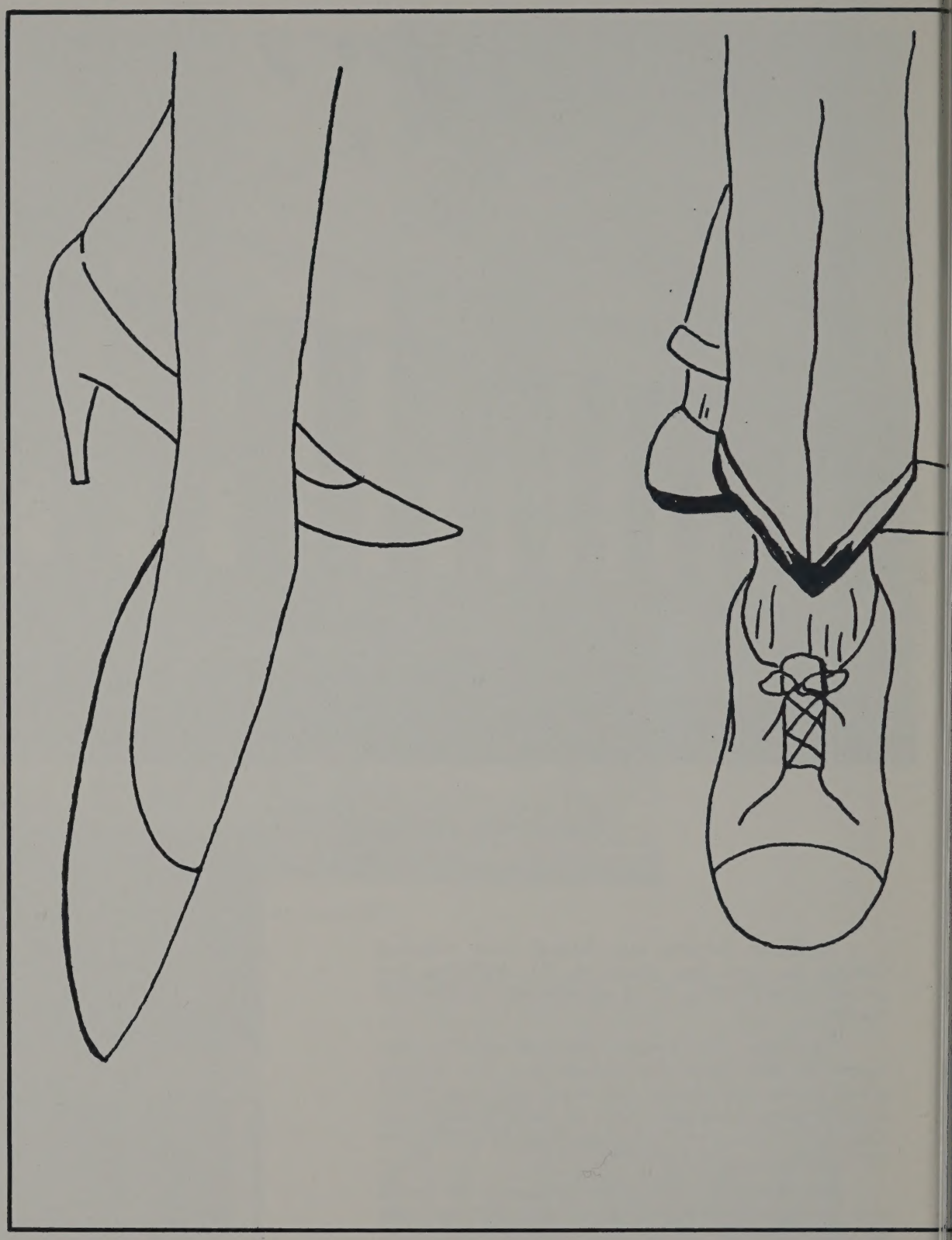

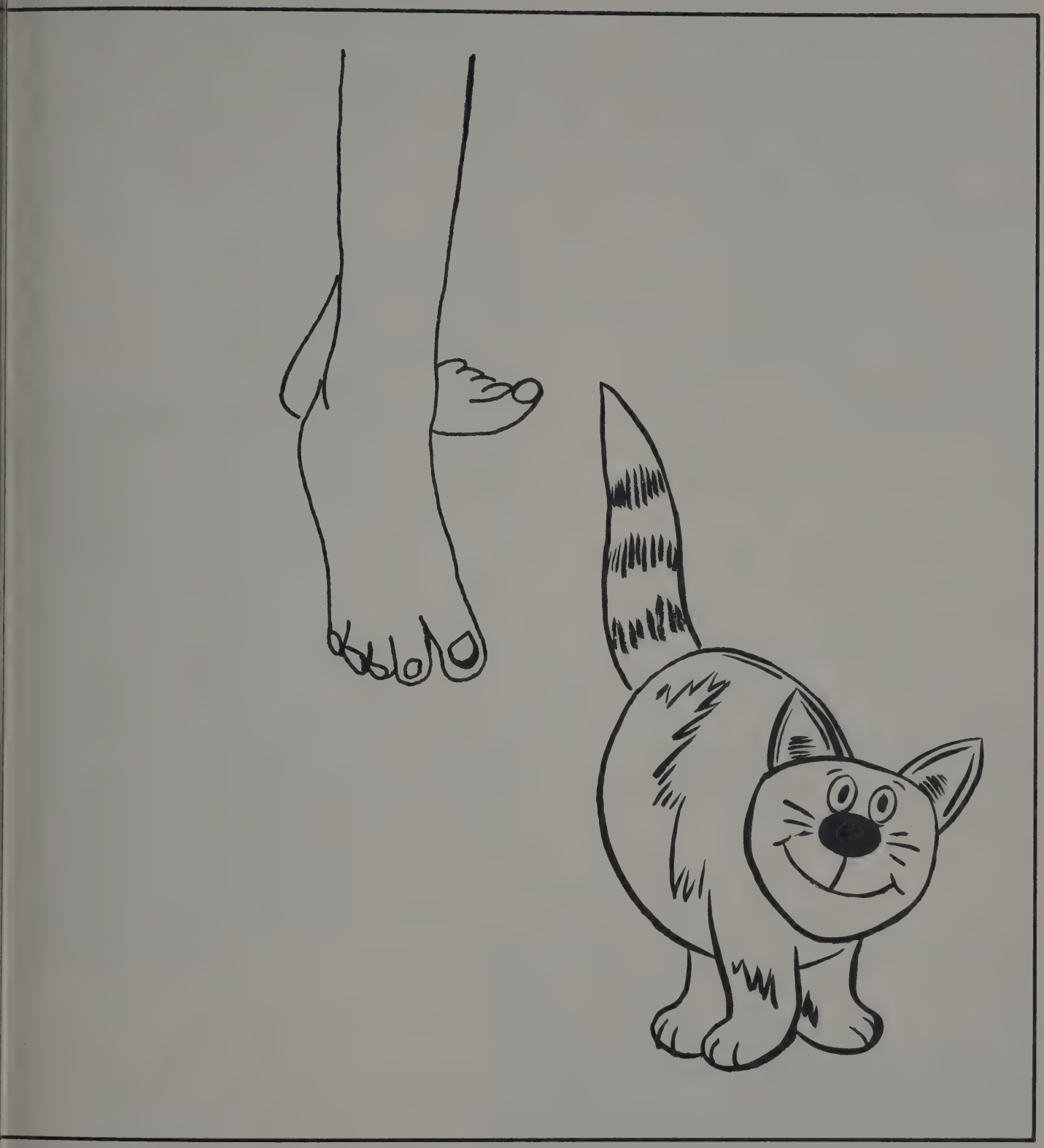

CAMPUS YEAR

September

What happens when the enrollment reaches 5,000? Registration is rough enough now!

"But Mr. Johnson, I don't have that much," moans an exhausted student as she finishes registration.

September brings new Lane exchange students Fred Conway, Ann Wade, Melvin Davis, and Martha Shaw to our campus. Here they chat with Dennis Park in the newspaper office.

College is great! We can dance with the lights out. This is part of orientation week?

Take it easy. This is only practice.

President and Mrs. Rogers welcome students to the President's Reception.

Couples dance to the music of the Wesleyan Dance Band at the President's Reception.

All together now—1-2-3. Weekly dancing lessons are held in the Burt Hall basement.

October

"Now I want all 1480 of you to . . ." says President Vance Rogers at the annual President's Address.

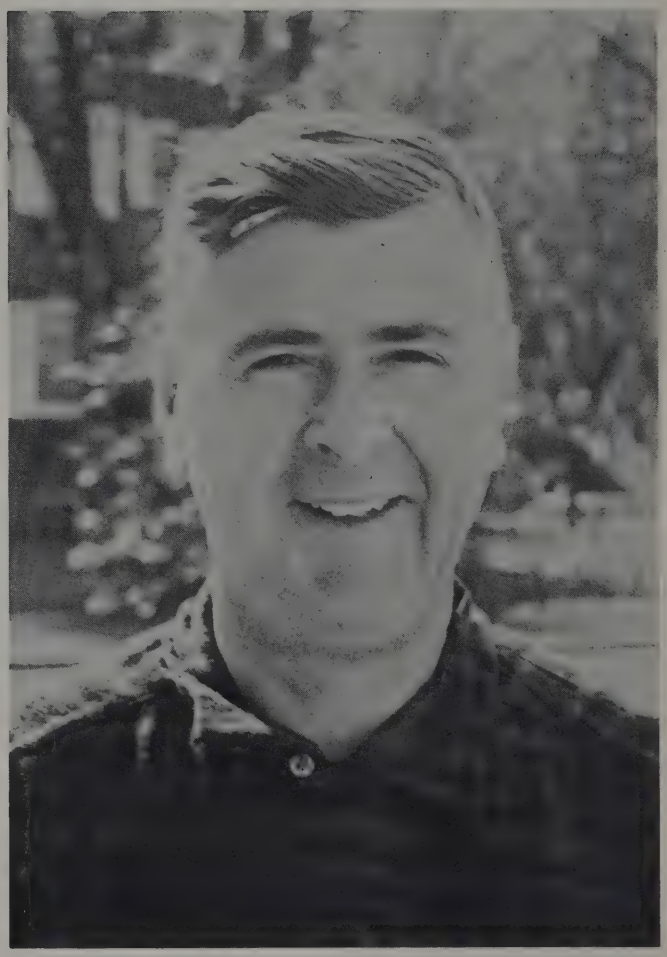

Dr. Ralph E. Lapp, noted author and nuclear physicist, addressed the student body with: "Can Democracy Survive Science?", but here he looks like any ordinary citizen.

Joseph J. Casper, assistant director of the F.B.I., with Senator Curtis and Dr. Kaye after an October Convocation.

"We Gather Together . . ." for Parent's Week-end.

Newly featured in the band this year was our signal girl, Jan Rutt. October brought a band trip to Chicago to march during the half-time ceremonies of a Chicago Bears game.

"Who? Him? He's not even running!" Judy Guida, John Carter, John Crawford, Denny McClatchey, and Brian Davies discuss the problems involved in running for public office in the first major theatre production of this year, *The Best Man.*

November

Alumni Awards Convocation. Dr. R. Franklin Thompson, president of the University of Puget Sound, speaker.

W-Club Sweetheart, Lori Fintel, beams at Roger Nannen, her escort.

Spirits are high as the traditional Homecoming Bonfire blazes at the pep rally on Thursday evening.

The Broncos were quite a mouthful, but the Plainsmen swallowed them whole with a victory.

"Go Plainsmen! Beat the Broncos," say the homecoming football fans.

"Lollipops and roses" was the theme for the annual dorm formal of Johnson and Pioneer Halls.

President Rogers, Iftikhar Ali, minister of the embassy of Pakistan in the U.S., and Norman Vant. Mr. Ali was appointed Ambassador on the same day he spoke to us in Convocation.

Concordia overshadows NWU in the last game of the year.

December

Phi Mus join in with the campus holiday spirit by decorating their new house.

"I feel happy, I feel healthy, I feel terrific . . . and I'm great," or so said Mr. Stone in convocation.

Local business men join President Rogers in a kick-off luncheon for his Greater Teaching campaign.

Dr. Rogers chats with chapel speaker Dr. Theodore A. Gill, President of the San Francisco Theological Seminary.

Wesleyan students "deck the halls with boughs of holly" on the annual torchlight parade.

The Girls Glee, directed by Miss Holding, adds to Wesleyan's holiday atmosphere.

Dick Haws, president of the Student Senate, presents Mrs. Rogers with a Christmas gift from the NWU student body as Dean Evans looks on.

January

Mad Woman of Chaillot, Plainsman Players second production of the season, drew large crowds. Pictured are Jim Vance, Cricket Baxter, and Dennis McClatchey.

Neither rain, nor hail, nor sleet, nor snow can stop the eager Wesleyan students from getting to their classes.

Candidates for Ideal Plainsman and Plainswoman are from left to right: Nina Hanich, Roger Bunting, Sandy Spilger, Regy Green, Dwight Tietjen, Judy Guida, Jim Shaffer, Barbara Treat, Hallie Roscoe Jim Larson, Lyman Anderson, Steve Woodman.

January brings many exciting basketball games. Here Wesleyan battles it out with Buena Vista.

Returning from Lane are Wesleyan students Judith Crees, Jim Merryman, and Pat Socha.

Washington Students, Barb Smith, Jim Kruse, Linda Dlouhy and Larry Ruth recall highlights of Washington Semester.

February

Campus vote named Lyman Anderson and Judy Guida as "Ideals" of NWU.

Cheerleader Kay Shuman and the Wesleyan Pep Band perform at the last basketball game of the season.

1966 Beauty Queen, Lyn Orr, receives a bouquet of roses from Jane Paul, last year's beauty queen, during ceremonies highlighting the Coronation Ball.

Gregory Blanke momentarily steals the show during the presentation of the 1966 Beauty Queen and finalists at the Coronation Ball.

Dr. Rogers introduces Dr. Edith Elder at the formal dedication of the Fine Arts Center.

Dr. Rogers welcomes famed composer Howard Hanson as "Pop" Bennett beams on approvingly. Dr. Hanson participated in the festivities dedicating the new Fine Arts Center.

Harry Neal and Allison Nelson, duo-pianists who performed during the dedication week of the new building, chat with Joseph Levine, Conductor of the Omaha Symphony.

Candidates for 1966 Beauty Queen are (front row) Shirley Keller, Julie Reynolds, Bee Brigham, Cheryl Johnson, Becky Baker, Deeann Lichty, Sharon Ziegenbein, Joyce Furst; (back row) Laurel Shipherd, Marcellin Smith, Jane Deboer, Barbara Rhoten, Joanie Clark, Lyn Orr, and Sandy Houska.

March

March saw the election of the new Student Senators and President. Brad Paulson is here congratulated as the newly elected President, while his vice-president, Randy Anderson, shows his winning smile.

All Wesleyan LISTENED as Ralph Nichols spoke to a Friday's convo on the importance of the audio senses.

Ardeth Heskett casts her ballot following a long and rigorous election campaign for Student Senate president.

Candidate Nan-Ged was an also-ran in the great Senate race of '66. Bob Moss and Bill Muggy seem to be enjoying the double and triple takes of the passers-by.

Sandy Spilger turns over the presidency and the gavel of the Panhellenic Council to Sheri Anderson at the Panhellenic luncheon.

March was the month of the presentation of the opera based on Goethe's *Faust.*

The Centenary College Choir from Shreveport, Louisiana, appeared in convo on March 4.

April

The Model United Nations was an important April event. Here Steering Committee members Norm Vant, Sam Seever, Art Richardson, Jane Paul and Sue Christensen listen as a delegate speaks.

Students attend the coffee held during the April Fine Arts Festival.

Laurence Pickering, active in the American State Department, addresses the MUN Convocation as Norm Vant looks on.

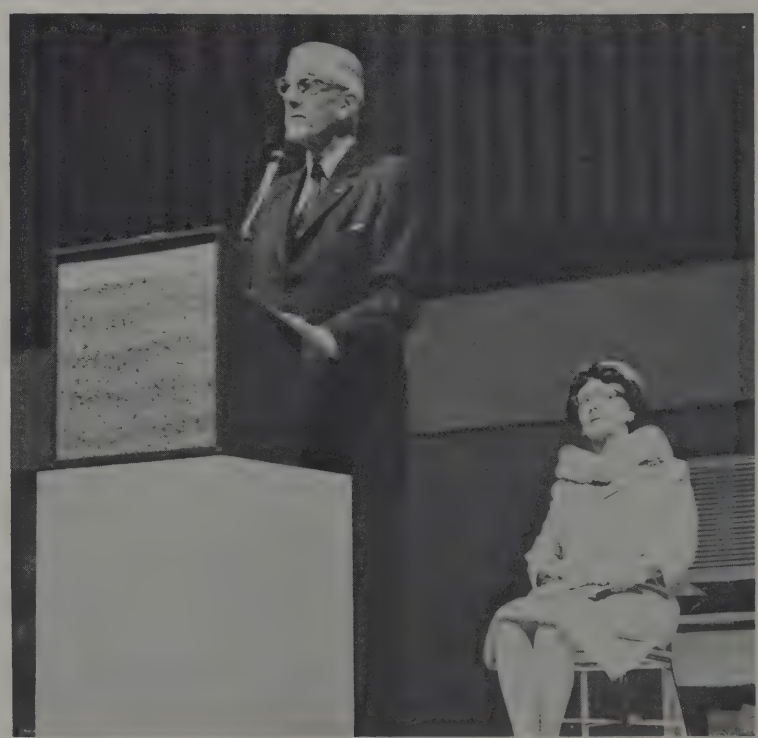

U.S. Senator Leverett Saltonstall delivers the first Griswold Lecture while Mrs. Henry Bomgardner, originator of the lecturship, listens.

Bishop Casey and a choir from St. Cecilia High School demonstrated the Catholic mass in a convocation held during the Fine Arts Festival.

Dr. Robert Anderson, from Southern Methodist University, was organist at the dedication of the Cadwallader Organ in the auditorium in the new Fine Arts Center.

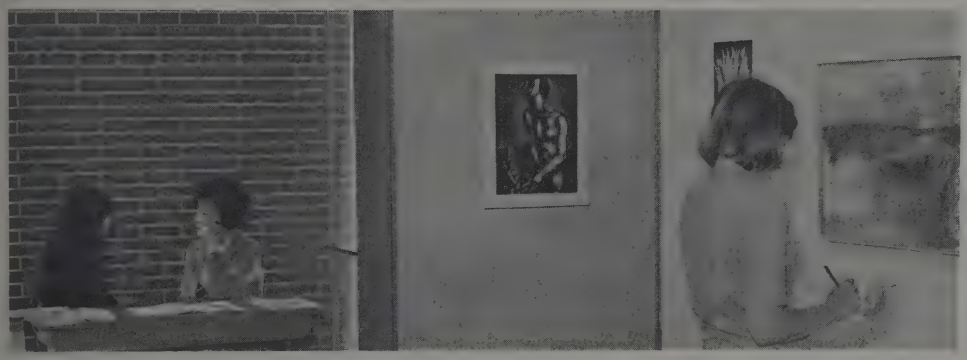

Elder Gallery showed a new art display during the Fine Arts Festival.

Hei Young Kim, a professional Korean folk dancer, performed at the Fine Arts Festival.

Dr. Ruth Cadwallader and her husband pose with President Rogers. Mrs. Cadwallader gave the $80,000 organ in the Fine Arts Center to Wesleyan.

May

President Rogers, Mr. James Wynn, and Mr. Charles Horn stand beside the plans for the new science building to appear on the Wesleyan campus. Mr. Wynn and Mr. Horn announced to a May 13 convocation audience that Olin Foundation of New York was donating the $2.3 million science building to Wesleyan.

Commencement was held out of doors for the first time this year.

Dr. Mary Smith addresses those honored at the annual Honors Convocation.

Delta Zeta won first place in the women's sing contest at May Fete.

Theta Chi took first place in the men's sing contest at May Fete.

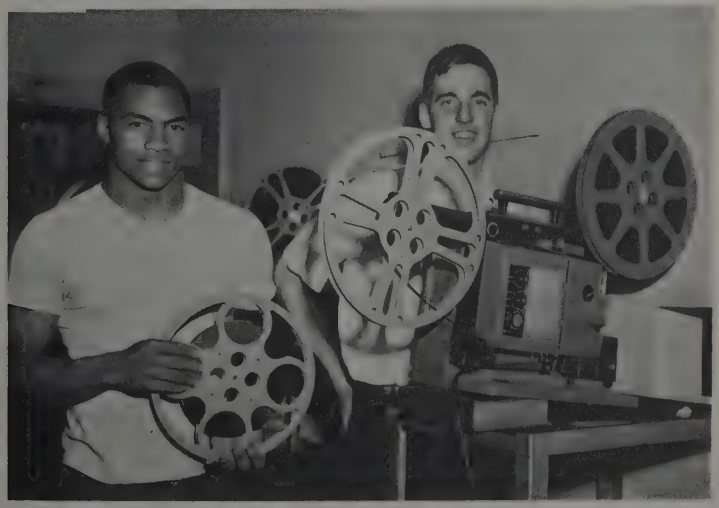

Al Riley and Delane Wycoff serve as projection operators at the last in the foreign film series.

Student Prince Art Richardson and May Queen Lana Brown.

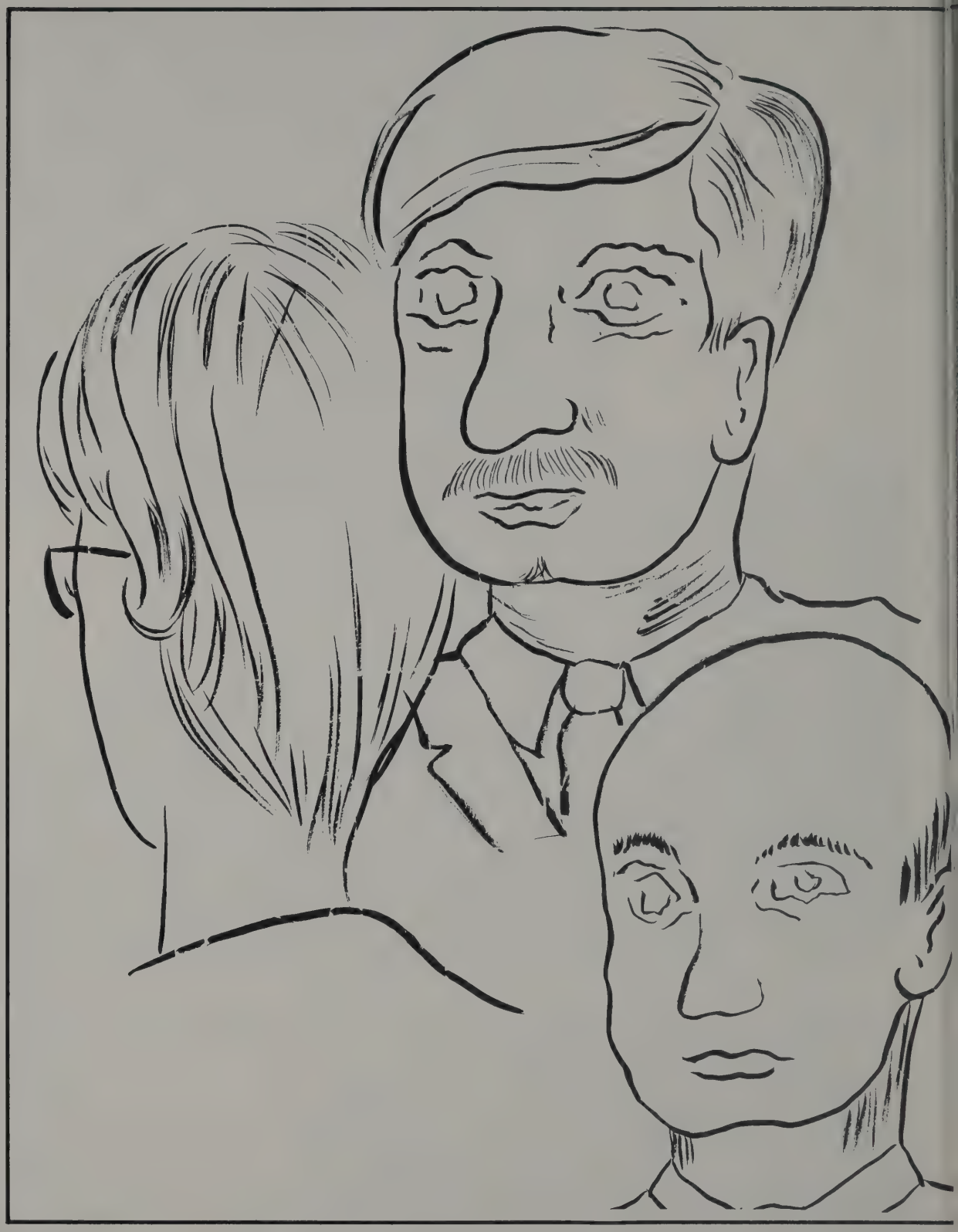

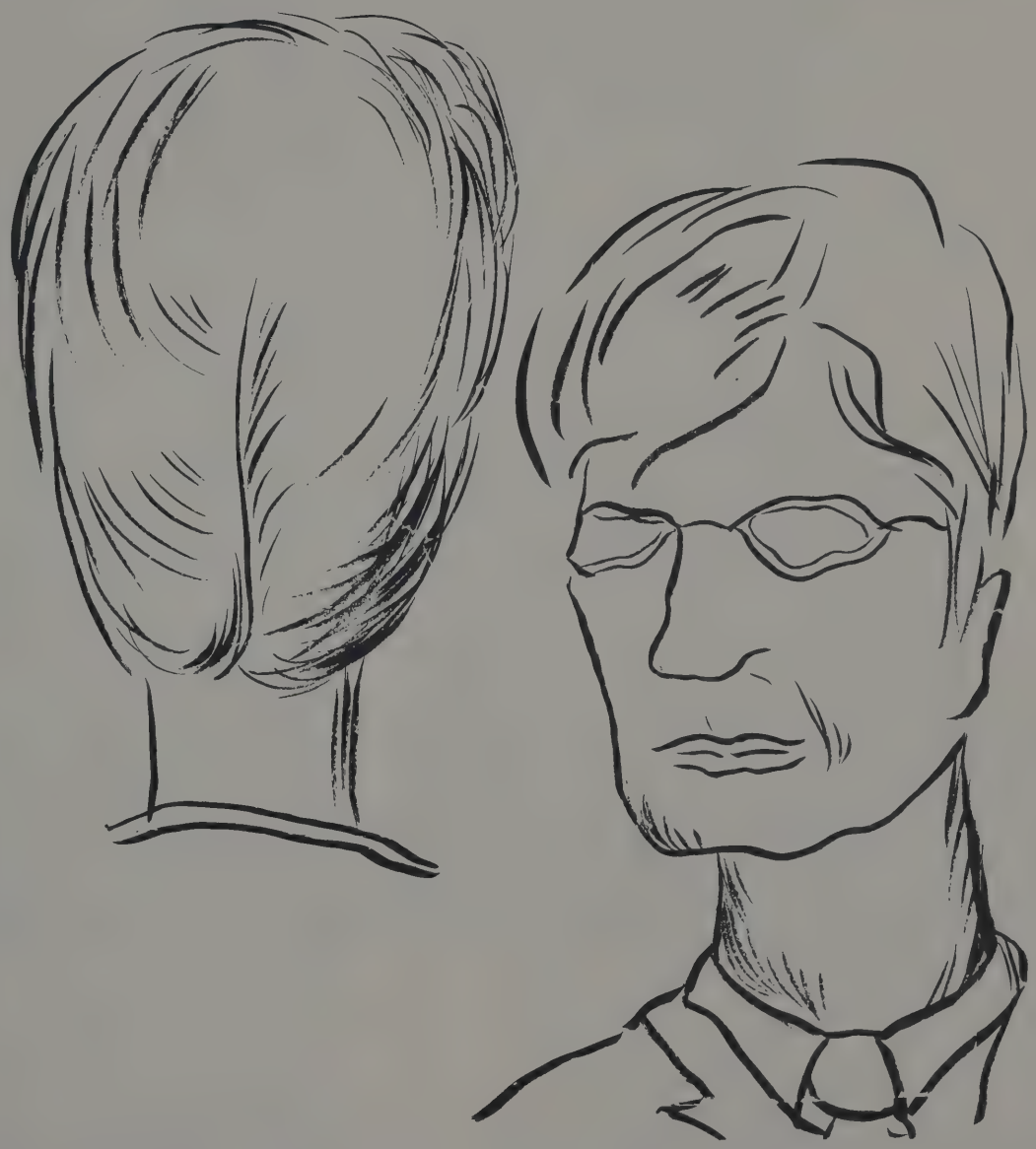

FACULTY AND ADMINISTRATION

President of N.W.U.

Dr. Vance D. Rogers, President

The 1965-66 academic year will be identified as "The Year of the Fine Arts". The first monumental type building was dedicated; the first significant Fine Arts Festival was celebrated; and the effort to expose the total campus community to a new awareness of the fine arts was programmed. Thus it is appropriate that the 1966 Plainsman is dedicated to "The Fine Arts".

The student body will long remember this year. The faculty will appraise it as one which brought to focus a new dimension on campus. All who are related to Nebraska Wesleyan will recall with gratitude this significant step forward.

Thus, a genuinely sincere "Thank You" to the editor of the Plainsman and her staff for recording some of the significant aspects of 1965-66 for posterity.

Vance D. Rogers
President

The Deans

Dr. Sam Dahl, Dean of the College

Dr. Milton D. Evans, Dean of Student Affairs

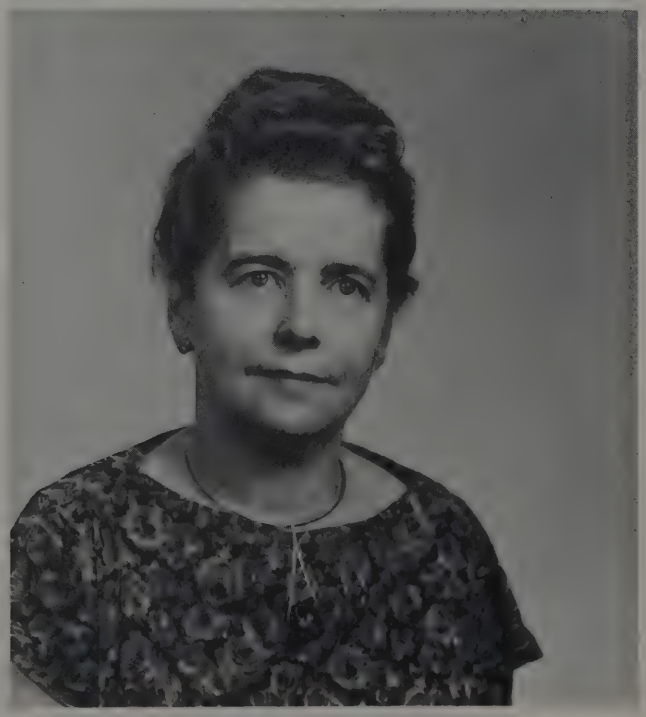

Ethel M. Johnson, Dean of Women

Administration

Merrill G. Koser
Assistant to the President

Dr. Vicente A. Colon
Dean of Admissions

Richard B. Johnson
Business Manager

Administration

Mrs. Helen M. Luschei
Treasurer

Dayton Olson
Campus Chaplain

Mrs. Irene C. Wiegers
Registrar

Administration

Mrs. Karen Cook
Alumni Secretary

Mrs. Ruth S. Cedardahl
Supervisor of Duplicating and Mailing Services

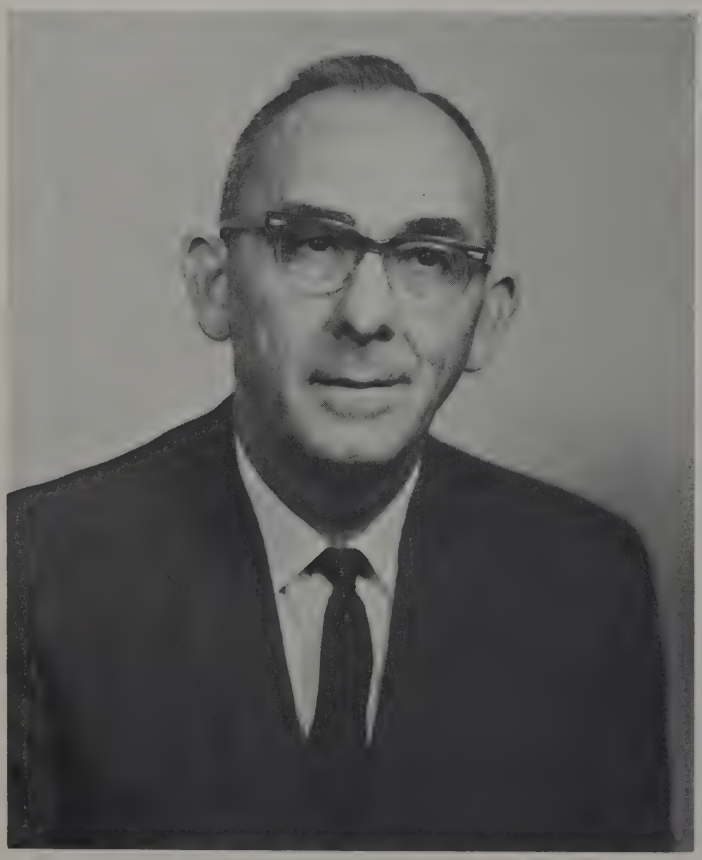

Warren H. Parker
Director of Student Financial Aids

Administration

Darrel E. Seng
Director of Publicity

Charles E. Sconyers
Director of Development

Thomas K. Sieg
Assistant to Director of Development

Administration

Mrs. June Menefee
Director of Food Services

Norman A. Good
Assistant Business Manager

Mrs. Helen L. Andrews, R.N.
Director of Health Services

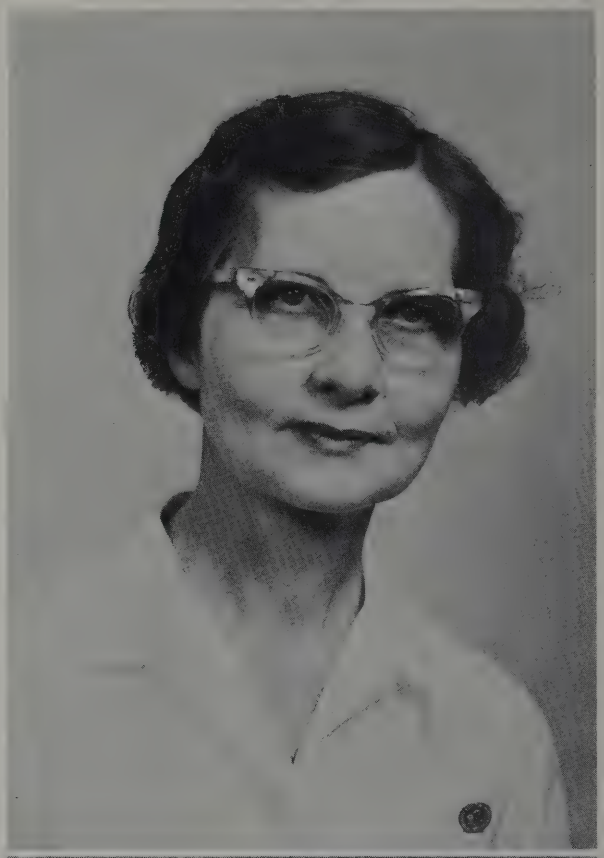

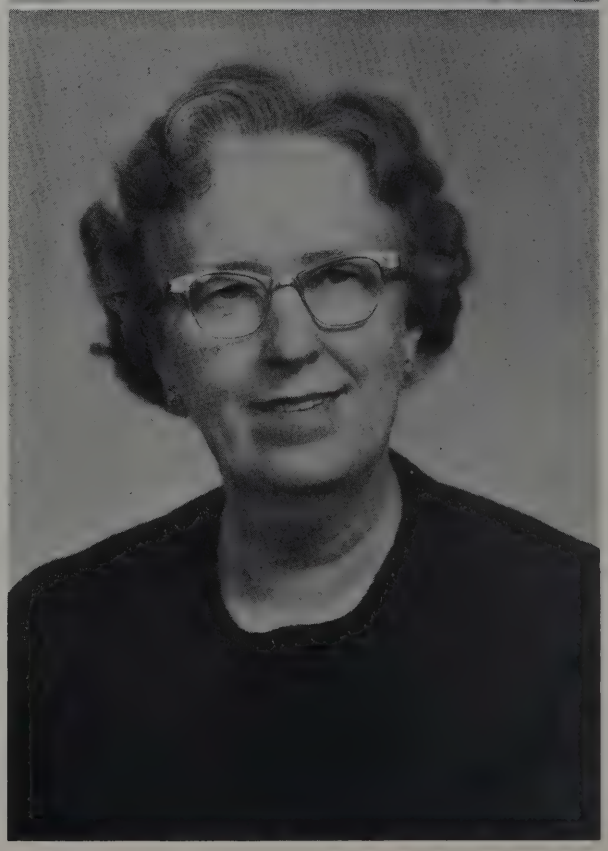

Mrs. Ruth Jackson
Assistant to the Registrar

Administration

Mrs. Ruth Lautenschlager
Head Resident
Burt Hall

Miss Betty Eberhart
Head Resident
Johnson Hall

Mrs. Alta Kelly
Head Resident
Plainsman Hall

Biology

Dr. Lewis A. Schafer
Professor of Biology
Head of Department

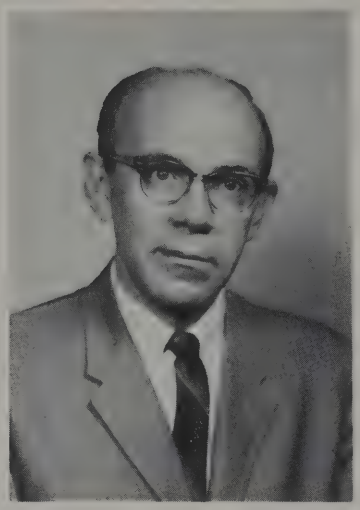

Dr. Marvin A. Bichel
Associate Professor of Biology

Mrs. Uverna Hubbell
Visiting Instructor of Biology

Not Pictured—Dr. Yin Ming Hsu
Professor of Biology (on leave)

Dr. Eugene F. Powell
Visiting Professor of Biology

Charles E. Ruff
Visiting Professor of Biology

Gordon E. Wesner
Assistant Professor of Biology

Business Administration and Economics

Neal A. Chism
Assistant Professor of Economics

George E. Crawford
Assistant Professor of Business Administration and Economics

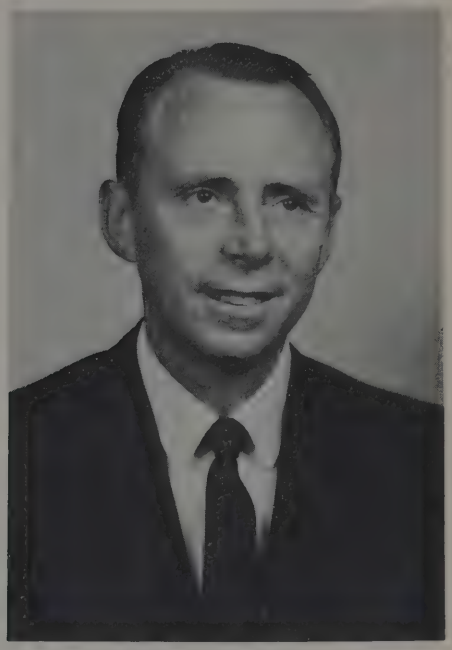

Clayton D. Feis
Associate Professor of Business Administration and Economics
Head of Department

Robert W. Kirk
Assistant Professor of Accounting

Jean C. Swinbank
Assistant Professor of Secretarial Science

Abdullah Zarinnia
Assistant Professor of Economics

Art

Maynard M. Whitney, Assistant Professor of Art.

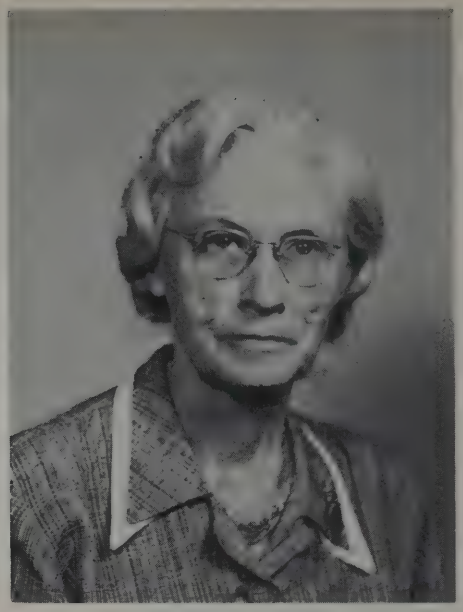

Gladys Lux, Associate Professor of Art, Head of Department.

Education

Dr. Lawrence E. Vaughn, Professor of Education, Head of Department.

Not Pictured — Dorothy Martin, Instructor in Education.

Nettie M. Clark, Associate Professor of Education.

Rex A. Romack, Assistant Professor of Education.

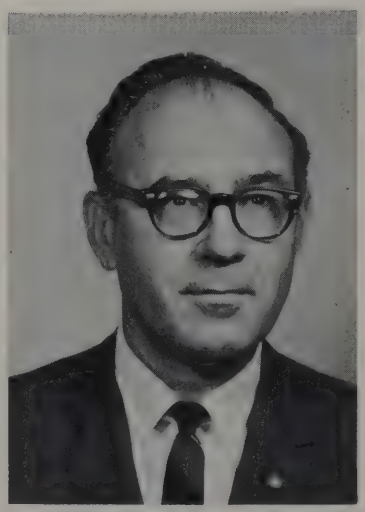

Dr. Wylie H. Russel, Associate Professor of Education.

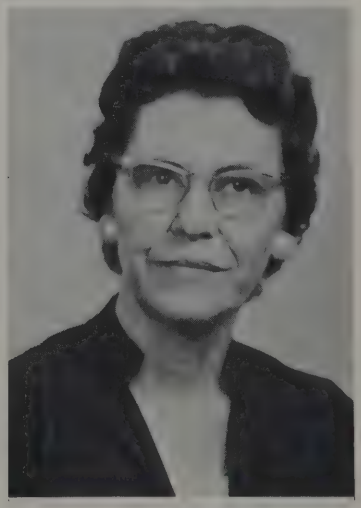

Naomi J. Wilson, Assistant Professor of Education.

Library

Ted Kneebone, Assistant Professor of Library Science and Head Librarian.

Jane Park
Assistant Librarian

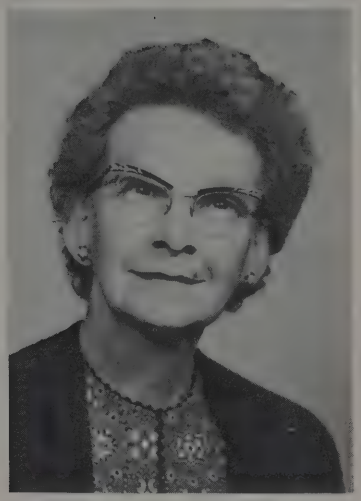

Margaret Thommen
Assistant Librarian

Mathematics

Bruce A. Jensen Associate Professor of Mathematics

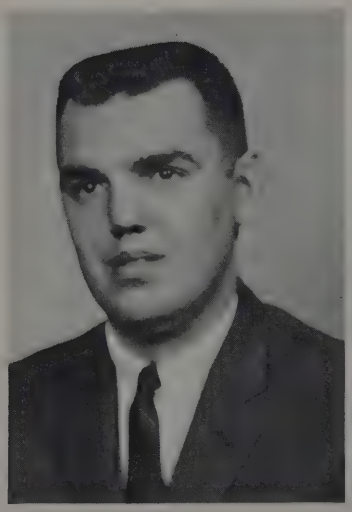

Gary Gilbert, Assistant Professor of Mathematics

Joe F. Wampler, Associate Professor of Mathematics, Head of Department.

Not Pictured — Joan Innes, Instructor in Mathematics.

English

Robert Beum
Assistant Professor of English

Dr. Harold E. Hall
Professor of English
Head of Department

Rosalie L. Fuller
Assistant Professor of English

Bernice Halbert
Professor of English

William C. Kloefkorn
Assistant Professor of English

Gail Laursen
Instructor in English

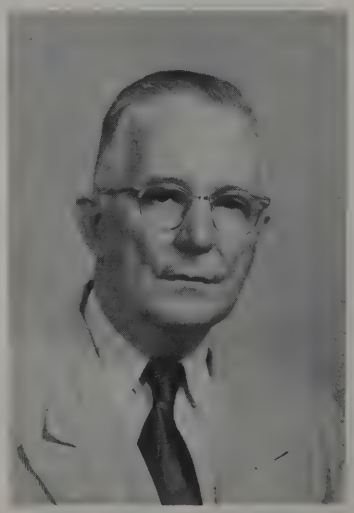

Dr. Nixon Mumper
Associate Professor of English

Not Pictured—Gary K. Carey
Insrtuctor in English

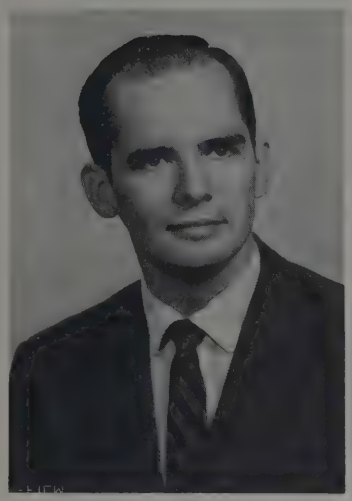

Leon J. Satterfield
Assistant Professor of
English and Journalism

James W. Sire
Assistant Professor of English

Not Pictured—Nanette Graf
Instructor in English

Dr. John H. Smith
Associate Professor of English

Mary D. Smith
Assistant Professor of English

Geography

Robert H. Stoddard
Assistant Professor of
Georgraphy

George S. Corfield
Professor of Geography and Geology
Head of Department

History

Dr. Harold Cooper, Associate Professor of History.

Dr. David H. Mickey, Professor of History, Head of Department.

Dr. Cecil B. Currey, Assistant Professor of History

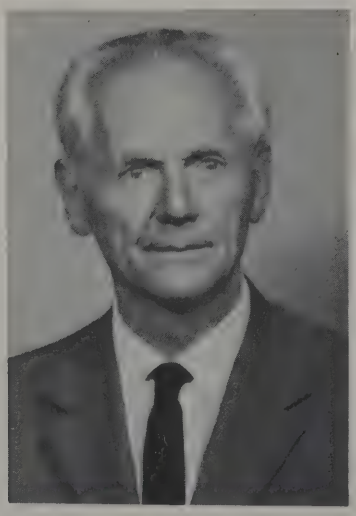

Joseph Csaba, Visiting Professor of History.

Dr. William H. Maehl, Professor of History.

Foreign Language

Victor H. Lane
Assistant Professor of
Foreign Language
Head of Department

Katherine P. Brown
Assistant Professor of
Modern Languages

Not Pictured—Dr. Carmen Esquenazi
Assistant Professor of Modern Languages

Not Pictured—Roger L. Welsch
Assistant Professor of German

Njegos Petrovic
Assistant Professor of French

Klara Petrovic
Instructor in French

Patricia Rieper
Assistant Professor of German

Music

Oscar P. Bennett
Professor of Music
Head of Department

Not Pictured—Geralyn Bennett
Instructor in Violin

Margaret Lindgren
Instructor in Piano

Stanley J. Gaulke
Assistant Professor of
Music and Orchestra

Mary L. Holding
Associate Professor of Music

Dr. Leonard E. Paulson
Professor of Music

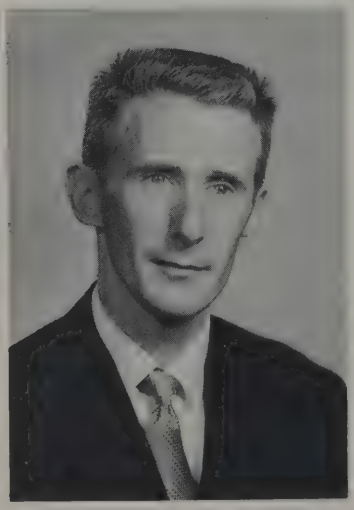

Robert L. Marshall
Professor of Music

Janet S. Marshall
Instructor in Music

Not Pictured—Max L. Bunker
Visiting Instructor in Music

Pauline Slonecker
Associate Professor of Music

Ruth O. Stevenson
Instructor in Music

Dr. Charles Tritt
Professor of Music

Speech and Drama

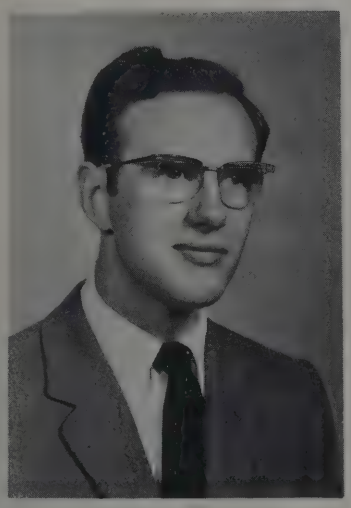

Henry H. Blanke, Jr.
Associate Professor of Speech

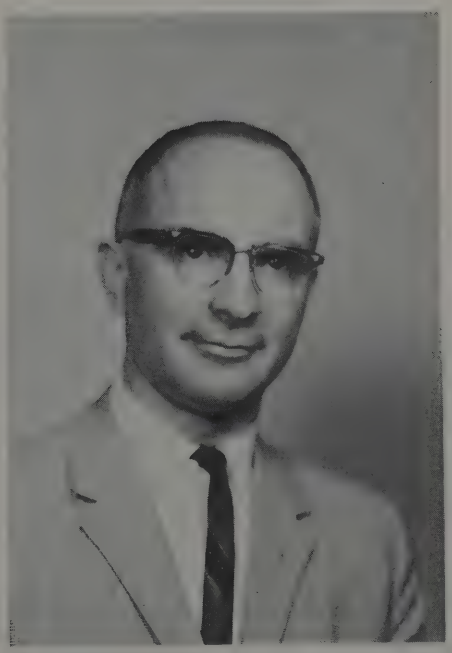

Dr. Philip Kaye
Professor of Speech
Head of Department

David M. Clark
Assistant Professor of
Speech and Drama

Harold P. Sampson
Associate Professor of Speech

Not Pictured—Phyllis Blanke
Instructor in Speech

Political Science and Sociology

Dr. William M. Cascini
Professor of Sociology
Head of Department

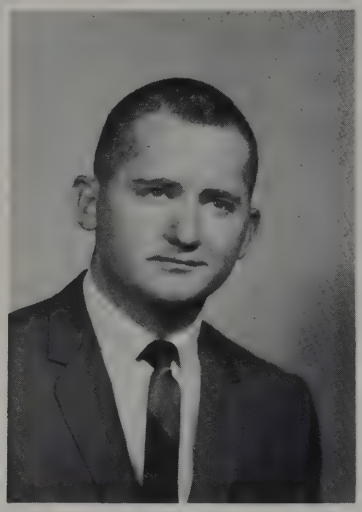

Don V. Barnett
Instructor in Political Science

Glenn Bush
Assistant Professor of
Sociology

Don W. Chenoweth
Instructor in Political Science

Philosophy

Dr. William W. Mountcastle
Professor of Philosophy
Head of Department

Leslie M. Griffiths
Assistant Professor of
Philosophy

Religion

Dr. Frederick E. Blumer
Associate Professor of
Philosophy and Religion

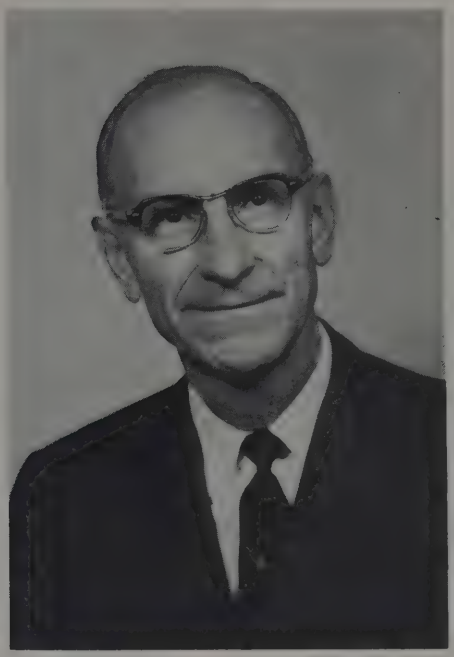

L. Edward Mattingly
Professor of Religion
Head of Department

Psychology

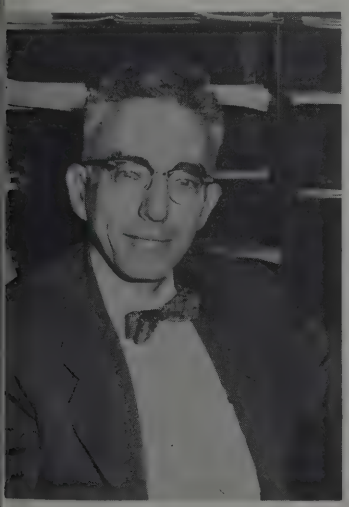

Dr. Solomon Kaplan
Visiting Professor of
Psychology

Dr. Theo B. Sonderegger
Assistant Professor of
Psychology

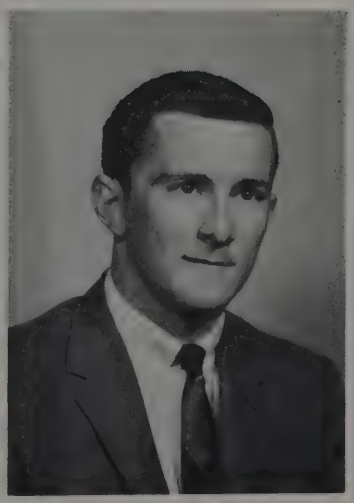

Gene L. Swinton
Instructor in Psychology

Dr. Clifford Fawl
Associate Professor of Psychology
Head of Department

Chemistry

Norman E. Griswold
Assistant Professor of Chemistry

Dr. Paul H. Laursen
Professor of Chemistry
Head of Department

Dr. Daniel B. Howell
Assistant Professor of Chemistry

Dr. Harold D. McBride
Associate Professor of Chemistry

Physics

Not Pictured—Dr. David Goss
Assistant Professor of Physics

Not Pictured—Dr. Walter R. French, Jr.
Professor of Physics
Head of Department (on leave)

Howard J. Cyr
Instructor in Physics

Not Pictured—Dr. T. D. Nainan
Associate Professor of Physics

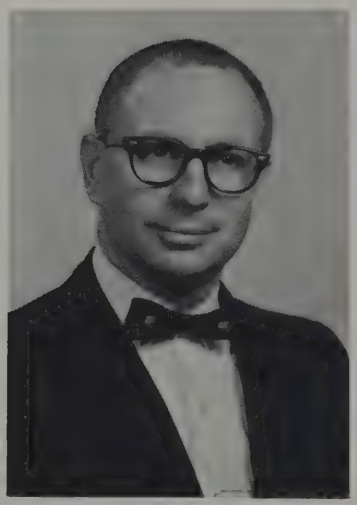

Walter G. Elwell
Associate Professor of Physics

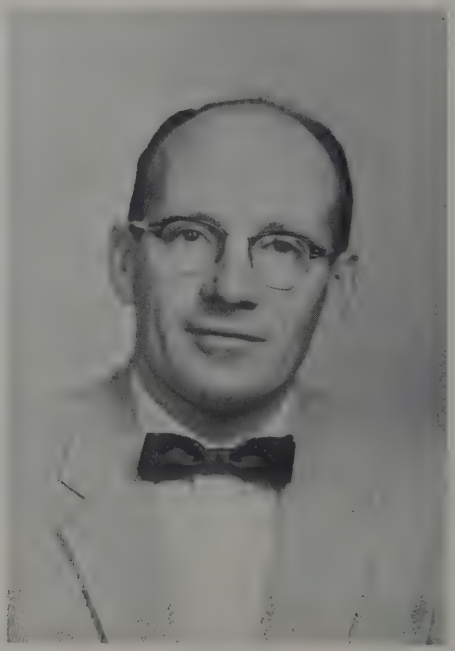

Carroll L. Moore
Associate Professor of Physics
Acting Head of Department

Physical Education

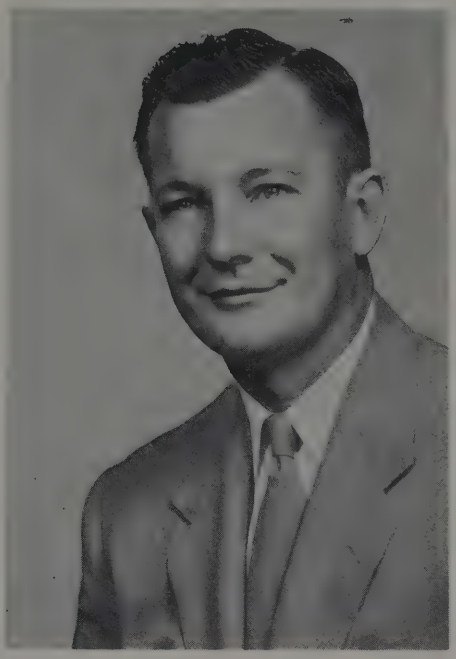

Dr. Irvin L. Peterson
Professor of Physical Education
Head of Department
Head Basketball Coach

Beverly A. Grady
Instructor in Women's
Physical Education

Don Ewen
Assistant Professor of
Men's Physical Education
Assistant Football Coach

Woodrow Greeno
Assistant Professor of
Physical Education
Director of Athletics

Chelys Hester
Assistant Professor of Health
and Physical Education
Director of Women's P.E.

Raymond Westover
Assistant Professor of
Physical Education
Head Football Coach

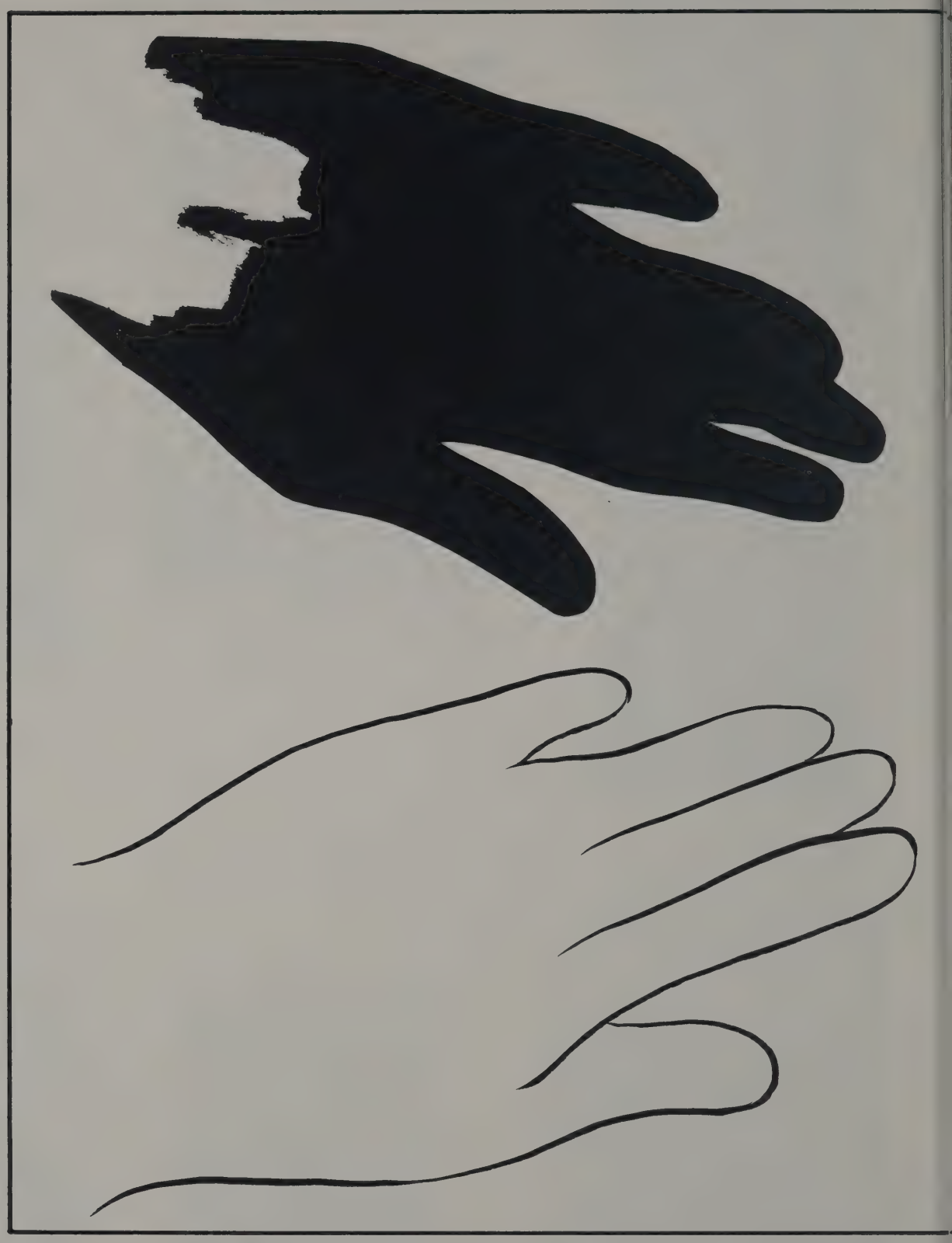

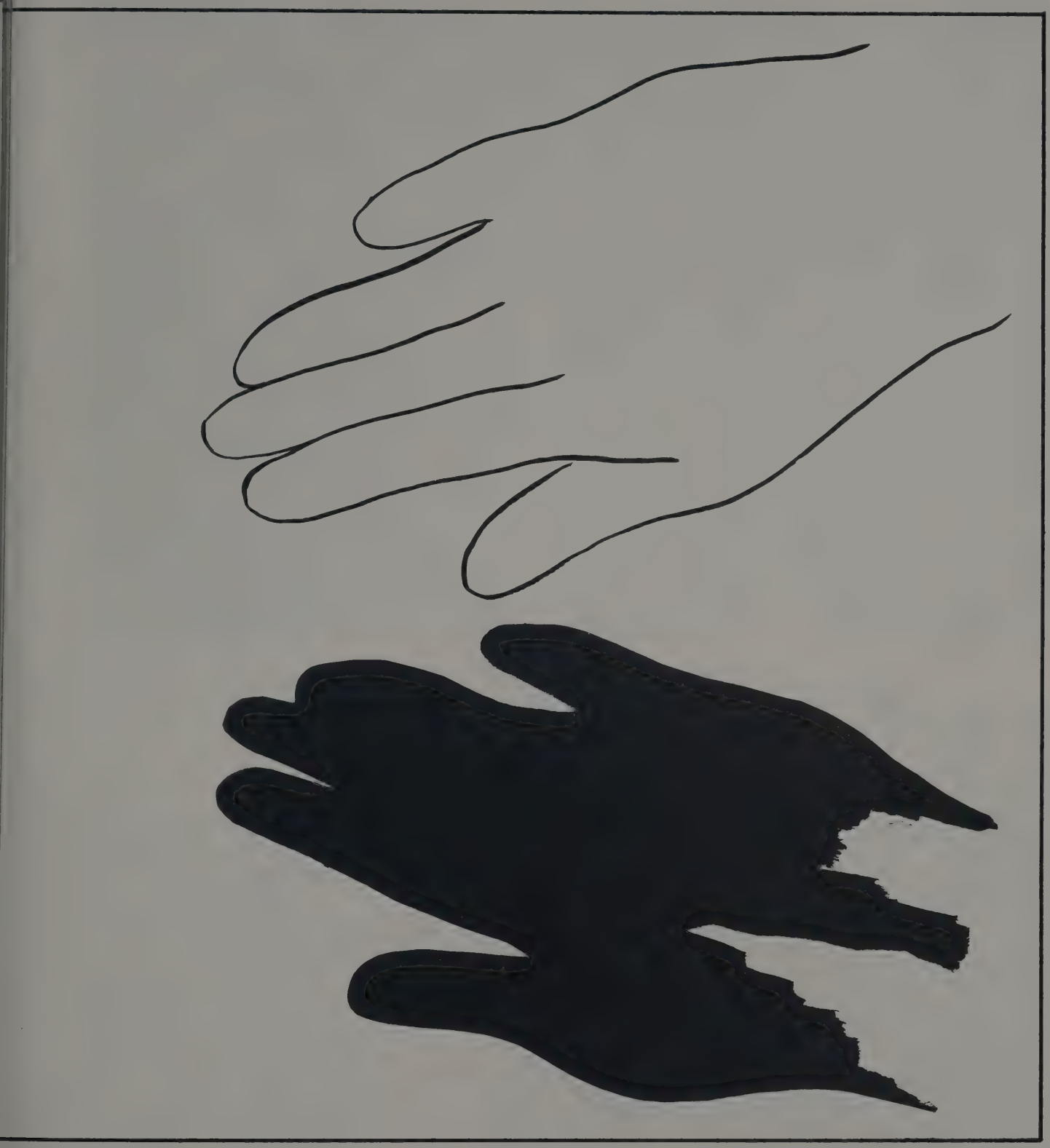

SPECIAL ACTIVITIES

Lane Exchange

Weseyan students attending Lane College were Ellen Moore, Jim Merryman, Rusty Crees, and Pat Socha.

Each fall semester students from Lane College in Jackson, Tennessee, come to Nebraska Wesleyan to live and study among its students for a semester. And Wesleyan students go to Lane for the semester.

Lane College is a small liberal arts college with approximately the same enrollment as Wesleyan. It is an all-Negro college. The Lane-Wesleyan exchange program was begun in 1964 after Wesleyan's President Rogers became acquainted with the president of Lane College.

Lane students attending Wesleyan were Melvin Davis, Martha Shaw, Ann Wade, and Fred Conway.

Washington Semester

A semester at American University in Washington, D.C. promises to be an interesting and enlightening experience as well as an educational challenge.

Visiting the Capitol and the various Embassies, meeting favorite Senators, and just living in this city of so many tongues provide welcome and worthwhile relief from the study and research projects involved in this semester's work.

Linda Bloughy and Jim Kruse

Barb Smith and Larry Ruth

Callen Lecturer

Dr. Joseph Csaba, Visiting Professor from Hungary, with students from his class.

Dr. and Mrs. Csaba are entertained at dinner at the Alpha Gamma Delta House.

Dr. Rogers and Dr. Csaba pose a moment during their busy schedules.

Between two worlds—Dr. Csaba, visiting professor from Hungary, with Judy Anderson and Roger Bunting at the YM-YWCA meeting.

Senior Recognition Day

Miss Sandra Spilger, senior class orator, delivers an address at the Senior Recognition Convocation. Also pictured are Jim Larson, class president; Mona Miller, class secretary; Dave Newlon, class chaplain; Mr. Kloefkorn, class sponsor; and Rusty Sexson, soloist.

1966 Ideal Plainswoman Judy Guida receives her award from Mona Miller, assistant editor of the *Plainsman*.

Lyman Anderson is presented with 1966 Ideal Plainsman award.

New Fine Arts Center Dedication

The first convocation in the new auditorium is the dedication of the building.

Dr. Rogers speaks to the dedication audience.

Dr. Edith Elder, a 1908 Wesleyan graduate, for whom the art gallery was named.

In Elder Art Gallery.

Dr. Howard Hanson, famous composer and honored guest, conducts the Lincoln Symphony Orchestra and the Wesleyan Concert Choir. Dr. Hanson was also a featured speaker for convocation during the dedication week Fine Arts Festival.

Well-known pianists Nelson and Neal in concert. They also participated in recitals and workshops during the dedication week.

Beautiful and stately, the new Fine Arts Center stands in a moment of rest between the many busy activities of the week of its formal opening.

Homecoming Displays

"Clear the tracks for Number 1"—TKE's plowed right through with first place in the homecoming display contest, fraternity division, and they steamed in with the all-school trophy.

The Delta Zetas, hot on the TKE's trail, were branded 1st for the sororities.

Zeta Psi's "Whip the Broncos" "cracked" up a second place in the fraternity division.

Phi Mu's with "Break the Broncos" busted for joy over winning second place.

Live from "Westy-a-Go-Go," Phi Tau's with "Where the Axin' Is" really looked sharp.

The Willards were ready to "Rock the Broncs" with this display.

"To the glue factory with the Broncs," cheered the Independents, as they displayed their float in the Homecoming Parade.

The Broncs met, not their Waterloo, but their Trojan Horse on the Theta Chi lawn and at the NWU victory.

The Alpha Gams' hero branded the Broncs, both on and off the field.

Model United Nations

Members of the General Assembly listen to one of the delegates speak.

The Communist Bloc countries stage a walk-out.

Representing the United States were Arnie Boatman, Kirk Naylor, and Ernie Schultz.

General Assembly President was Art Richardson.

The third annual Model United Nations involved 250 students from 13 colleges and universities. Seventy-six countries were represented.

The General Assembly considered items including Chinese representation, South African apartheid policy, U. S. intervention in Viet Nam and the Dominican Republic, disarmament, and peaceful use of outer space.

Governor Morrison was the guest speaker at the MUN Banquet.

Delegates and special guests enjoy the foreign foods served at the M.U.N. banquet.

Members of the Steering Committee are Mona Miller, Sam Seever, Sponsor Dr. Evans, Secretary General Norm Vant, Jim Beebe, President Art Richardson, Bobbie Bogue, Tom Surber, Sue Christensen, Jane Paul.

"Religion and the Fine Arts"

A panel consisting of Professor Carlos Messerli of Concordia College, Rev. Norman Voth and C. Richard Morris of the Back to the Bible Broadcast, and Wesleyan students consider the topic "Sacred or Profane" as they discuss and demonstrate *Religion and Music.*

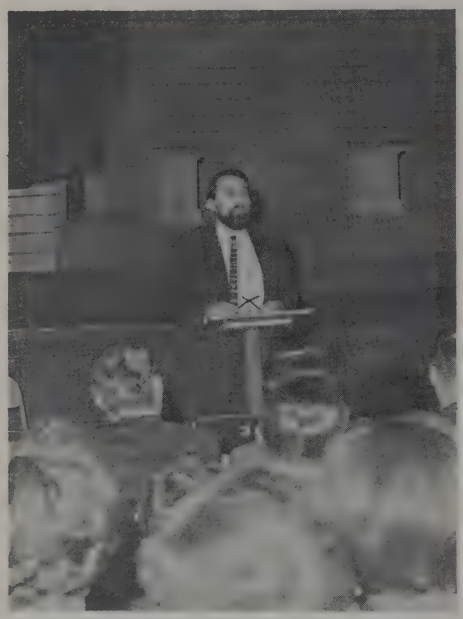

Dr. Charles S. Milligan of Iliff School of Theology leads a lecture discussion on *Morality and the Artist.*

A panel consisting of Dr. Mary Smith, Rev. Raymond Hain of the University of Nebraska, Prof. Leslie Griffiths, and Rev. Charles Stephen, Jr., of the Lincoln Unitarian Church discussed *Religion and Literature.*

Students discuss the movie "The Parable." Rev. Delvin Roper, associate program director for the Nebraska Annual Conference of the Methodist Church was at Wesleyan to show the film.

Dr. Robert Anderson of SMU was the organist at the dedication of the Cadwallader Organ in the Fine Arts Center auditorium.

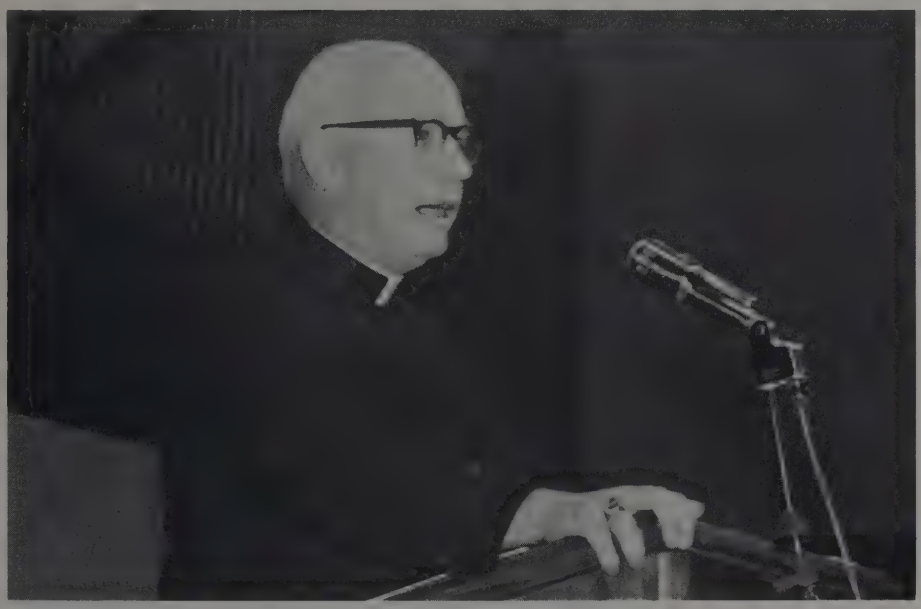

Bishop James V. Casey, Bishop of Lincoln, spoke of "The Mass Today" before a Wesleyan Convocation audience.

Hei Young Kim, a professional Korean folk dancer, appeared in the program *Religion and Dance.*

Professor Robert Seaver, this year's Wilson Lecturer, here speaks on the topic "What are the Facts?" in the program *Religion and Theatre.*

Independents

Independent officers for the 1965-1966 year were Randy Eastwood, president; Mary Gill; Diane Davis; and Howard Lehmkuhl.

President Randy Eastwood personally welcomed each student who attended the Independent tea.

Students enjoy themselves at the annual Independent Tea in President Roger's home.

The annual Independent picnic in the fall was, as usual, a tremendous success. Ooops! Better watch that hot dog!

Dean Evans is really "feeling his oats" as he takes a swing at the Independents' Homecoming Car-Smash.

NWU's Taylor Gym hosted a Combo Clash in the spring. Many of the area's high school students as well as Wesleyan students enjoyed the clash.

Newly elected Independent officers include: Dean Thompson, Bob Tillotson, Rob Nydeger, Gene Crump, Pat Socha, Keitha Bruning, Margaret Davis, and Myrna Cash.

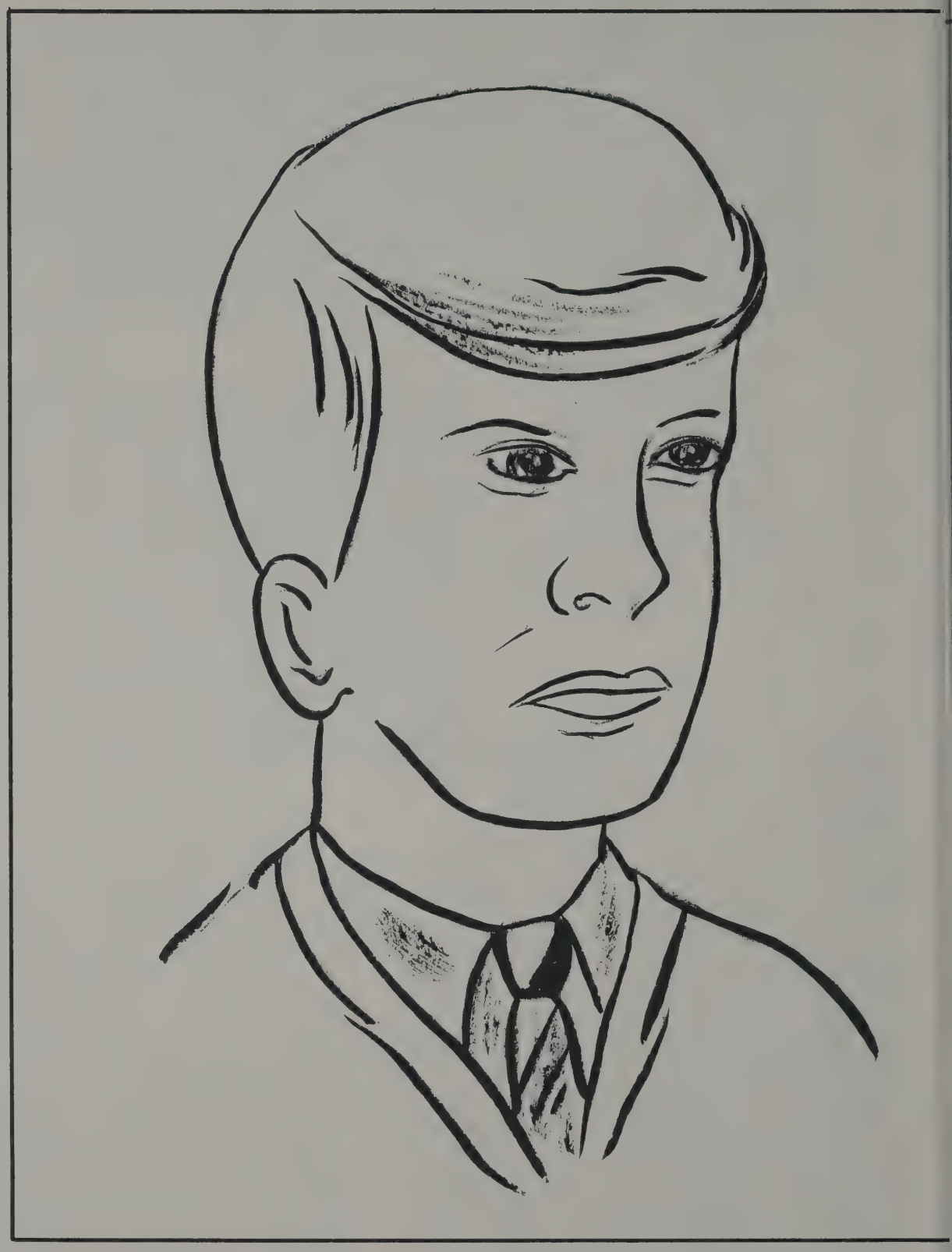

SPECIAL HONORS

W-Club Sweetheart
Lori Fintel

W-Club Sweetheart Candidates

W-Club Sweetheart Candidates are Lana Brown, Barbara Rhoten, and Lori Fintel.

Ideal Plainsman
Lyman Anderson

Ideal Plainswoman
Judy Guida

"Ideals" Candidates

1966 nominees for Ideal Plainswoman are Hallie Roscoe, Judy Guida, Nina Hanich, Barb Treat, and Sandy Spilger. Not pictured is Becky Feather.

Candidates for Ideal Plainsman for 1966 are Jim Shaffer, Roger Bunting, Regy Green, Dwight Tietjen, Steve Woodman, Jim Larson, and Lyman Anderson.

Big Snob . . . Old Grouch Candidates

Candidates for Big Snob are Barb Rhoten, Marinell Hanson, Jan Engle, and Judy Guida.

Candidates for Old Grouch are Noel Frisbie, Dick May, Arnie Boatman, Dave Newlon.

Big Snob
Judy Guida

Old Grouch
Dave Newlon

Beauty Queen Attendants

Joanie Clark

Sandy Houska

Julie Reynolds

Jane DeBoer

Joyce Furst

Beauty Queen
Lyn Orr

May Fete

The Royal Court at May Fete. Attendants were Seniors Sally Swanson, Un Young Kim, Dave Newlon, Dick May; Juniors Ellen Dix, Kathy Mullin, Larry Reed, Dave Reid; Sophomores Linda Yugend, Dianne Gillespie, Larry Tiedge, Randy Anderson; Freshmen Linda Ramsey, Sherry Mauser, Dave Good, Bob Kroese

Those tapped into Cardinal Key this year are (Standing) Dr. Mary Smith, Sue Christensen, Carolyn Jensen, Cricket Baxter, Eileen Dangler, Ellen Moore, Linda Dloughy, Mary Richardson, (SEATED) Sally Anderson, Evelyn Brown, Jane Paul, Kay Bowmaster, Lynn Orr, Diane Davis.

Those tapped into Blue Key are (STANDING) Tom Kimer, Jim Merryman, Steve Lawson, Jim Kruse, (SEATED) Larry Ruth, Art Richardson, Norm Vant, Gene Anderson, Robert Mikkelsen.

May Queen - Lana Brown
Student Prince - Art Richardson

Who's Who

Susie Sizer, Beth Drake, Suzanne Hoevet, Jim Larson.

Kermit Clausen

Steve Woodman, Roger Bunting, Michael Hoevet.

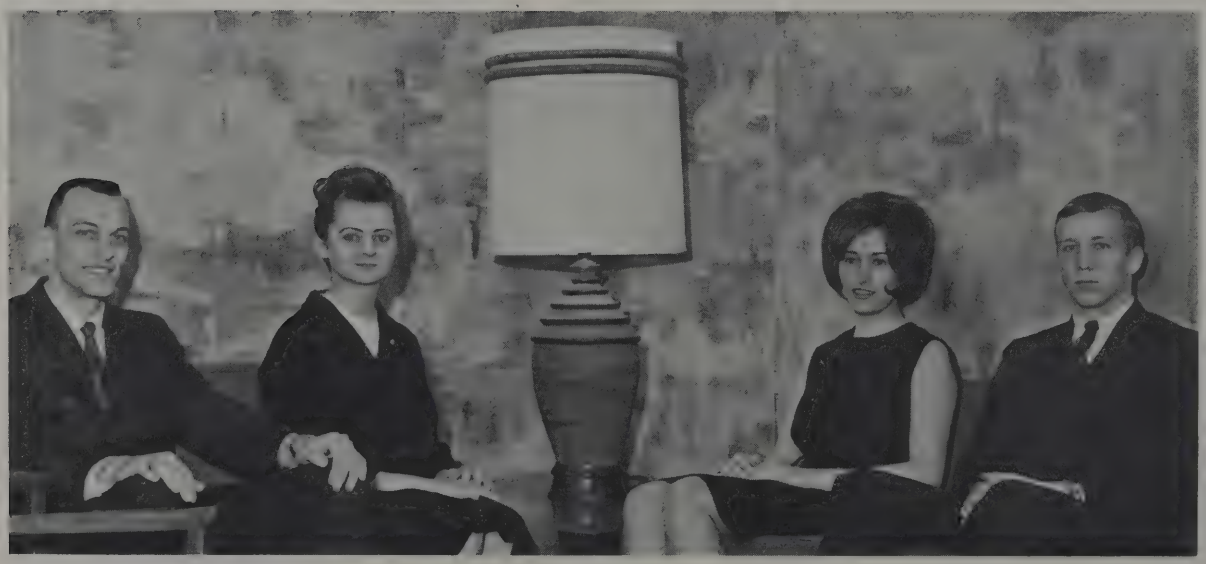

Ken Teselle, Marjorie Barnes, Carolyn Brott, Lyman Anderson.

Karen Dahlberg, Judy Guida, Sally Swanson

Janice Leypoldt, Loretta Good, Randy Eastwood

Bill Fry, Cindy Bond, Barbara Barnes

Cardinal Key

Judy Guida, President

Carolyn Brott

Loretta Good

Ardeth Heskett

Susan Hossack

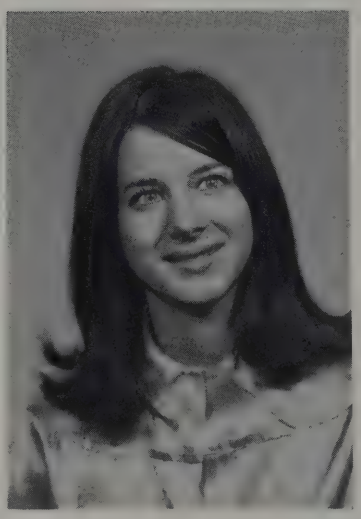

Natalie Jones

Janice Leypoldt

Mona Miller

Hallie Roscoe

Barbara Thompson Schlaphoff

Sally Swanson

Blue Key

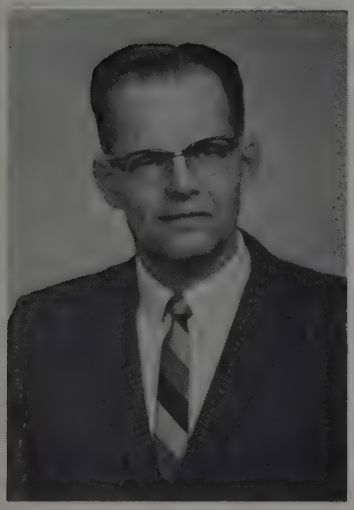

Dr. David Mickey, Sponsor

Steve Woodman, President

Roger Bunting

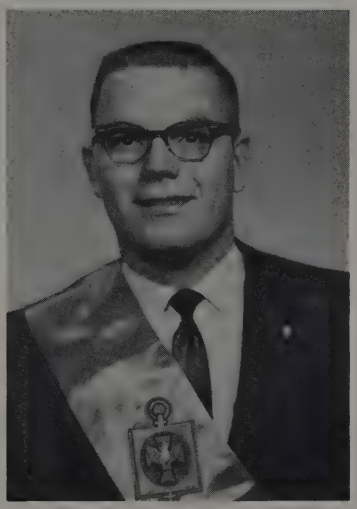

Kermit Clausen

Bill Fry

Regy Green

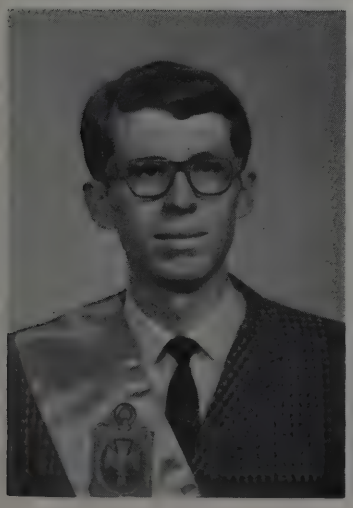

Dick Hawes

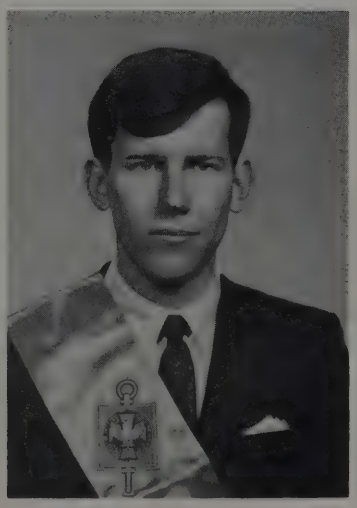

Michael Hoevet

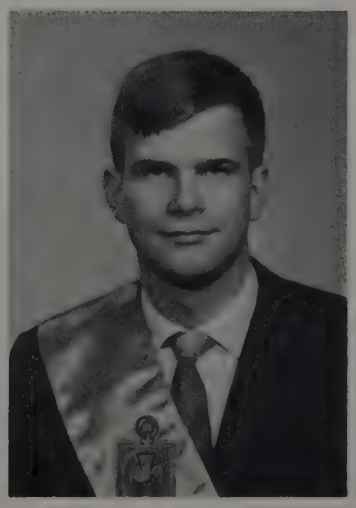

Jim Larson

Carl Schlaphoff

Phi Kappa Phi

FRONT ROW: Carol Paulus, Loretta Good, Sandra Wagner, Barbara Treat. ROW TWO: Barbara Barnes, Carole Steinke, Sally Swanson. BACK ROW: John McKeown, Steve Woodman.

Phi Kappa Phi is a national scholastic honor fraternity. Membership is based on the student's over-all average during his years of college.

FRONT ROW: Joanie Clark, Doris Jensen, Susie Sizer. BACK ROW: Bill Fry, Mike Hoevet, Carolyn Brott.

Kappa Delta Pi

Sponsor Dr. Larry Vaughan, President Ardeth Heskett, Hallie Roscoe and Dean of Student Affairs Milton Evans attended a Kappa Delta Pi convention in Houston, Texas.

FACULTY MEMBERS*

Nettie Clark	Milton Evans	Wylie Russell	Naomie Wilson
Sam Dahl	Leonard Paulson	Larry Vaughan	

STUDENT MEMBERS*

Sally Anderson	Jan Eagle	Jane Kasparek	Di Ann Rogers
Jean Bailey	Sharon Eyre	Lucille Kitt	Hallie Roscoe
Barbara Barnes	Joyce Furst	Joan Lanning	Barbara Schlaphoff
Margaret Baxter	Gay Gallamore	Carol Lawson	Susan Sizer
Cindy Bond	Gay Gansemer	Bill Leffler	Carol Smith
Kay Bowmaster	Judy Guida	Mona Miller	Carole Steinke
Janice Callahan	Ardeth Heskett	Jane Paul	Sally Swanson
Susan Christensen	Suzanne Hoevet	Lela Pease	Sandra Wagner
Karen Dahlberg	Susan Hossack	Charlene Rapp	Judith Woehrle
Eileen Dangler	Marjorie Jones	Mary Richardson	Sharon Wyckoff
Diane Davis	James Kaiser	Elaine Riley	Jacque Yetter

*Due to negligence on the part of the photographer a group photograph was not available.

Alpha Mu Gamma

STANDING: Art Richardson, Dick Haws, Myron Wahle, Barbara Treat, Dr. David Mickey, Shyrl Karsk, Katherine Patten, Loretta Good, William Shreffler, Ruth McLoed Jeanne Bailey, DiAnn Rogers, Barbara Schlaphoff, Hallie Roscoe, Susan Sizer, Michael Hoevet. SEATED: Laurel Witt Virgene Schuelke, Judy Guida, Charlene Rapp, Sally Swanson, Karen Dahlberg, Kay Bowmaster, Donna Inness, Dr. John Smith, Mrs. Katherine Brown, Dr. Mary Smith.

Officers were (FRONT ROW), Susan Sizer, President; Charlene Rapp; Mrs. Brown; (ROW TWO): Barbara Treat; Karen Dahlberg; (ROW THREE): Art Richardson, Mike Hoevet.

Alpha Mu Gamma is a national foreign language honor society with chapters located throughout the country. Its purpose is to further interest in foreign language and its study.

Each year Alpha Mu Gamma sponsors Foreign Language Week with each of the chapters presenting some type of program connected with foreign language.

Pi Kappa Delta

Membership in this national public-speaking fraternity is a recognition of successful participation in intercollegiate forensics. Activities are designed to stimulate individual improvement in the art of communication and to give additional recognition of progress.

MEMBERS*

Diane Beilby	James Nasi	Terry Stewart
John Crawford	Kirk Naylor	Sandy Spilger
Beth Ann Drake	Joan Nellor	Nancy Thompson
Sharon Hemmingsen	Stan Quy	John Todd
Ray Kirk	Art Richardson	Joan Turner
Bart Kline	Lynne Robertson	Ruthie Walin
Barney McLaughlin	Dave Rutledge	Bob Woodford
Mona Miller	Connie Sittler	

***Due to carelessness on the part of the photographer a photograph was not available.**

Theta Alpha Phi

Members of this theatrical honor fraternity are: SEATED: Sally Anderson, Merrie Knight, Judy Guida, Crickett Baxter, Marj Barnes. STANDING: Mr. David Clark, Brian Davies, Bill Deahl, John Crawford, Rusty Sexson, Chuck Danskin, Ron Lang, Mr. Henry Blanke.

Sigma Pi Sigma

Members of the Physics Honorary are (FRONT ROW) Roger Bunting, Mr. Howard Cyr, Steve Moore, Kermit Clausen, Bob McClelland, (BACK ROW) Lanny Hendrickson, Leemer Cernalavek, Daniel Howell, Carl Schlaphoff, Randy Churchill, Dick Kahle.

Pi Gamma Mu

Members of Phi Gamma Mu (FRONT ROW) Jan Leypoldt, Sandra Wagner, Hallie Roscoe, (BACK ROW) Jim Beebe, Dick Haws, Dennis Burchard.

Faculty members of Pi Gamma Mu are Dr. Frederick Blumer, Mr. Robert Stoddard, Dr. David Mickey, Mrs. Katherine Brown, Mr. L. Edward Mattingly, and Mr. William Cascini.

Beta Beta Beta

SEATED: Steve Woodman, President; Skip Peterson; Mike Hoevet, Vice-President; Jane Paul, Joanie Clark, Jean Larson, Lyn Orr. STANDING: Gene Anderson, Phil Warrick, John McKeown, Secretary; Delane Wycoff, Merle McAlevy, and Bob Mikkelson, Treasurer.

As one of the programs of the year, BBB toured the Lincoln General Hospital lab and surgery facilities. Here, decked out in surgeon's garb, they listened to an explanation of modern methods of anesthesia.

THEATRE

"The Best Man"

"But he's not even a candidate." Judy Guida, John Carter, John Crawford, Dennis McClatchey, and Brian Davies.

William Russell	John Crawford
Alice Russell	Judy Guida
Dick Jensen	John Carter
Arthur Hockstader	Charles Danskin
Doris Cantwell	Merrie Knight
Joseph Cantwell	Denny McClatchey
Don Blades	Brian Davies
Sheldon Marcus	Dean Zingg
Mrs. Gamadge	Cheryl Young
Senator Carlin	Sam Seever

"Politics doesn't have to be dirty." Chuck Danskin, Dennis McClatchey.

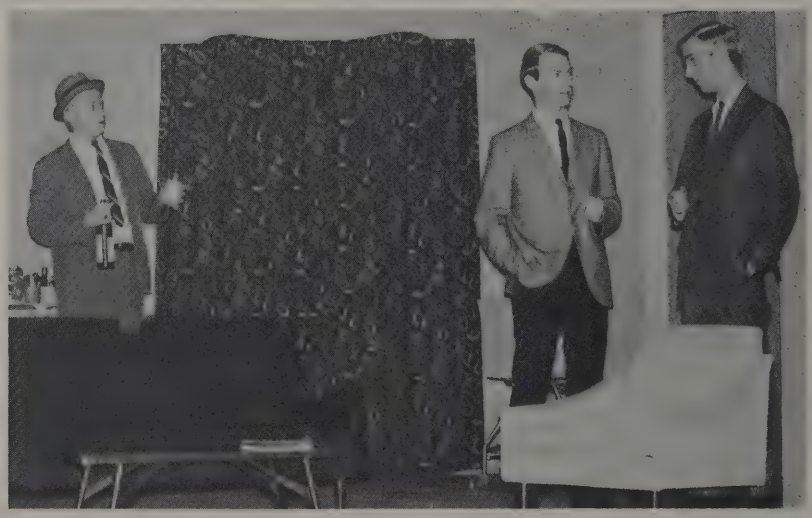

"How about a drink?" Sam Seever, John Carter, and John Crawford.

"Let's be honest with the reading public," the press asks of John Crawford.

It was man against man and man against himself in Gore Vidal's political drama, *The Best Man,* presented October 27-30.

The two main contenders for their party's nomination were William Russell, a man of ill-repute, and Senator Joseph Cantwell, an "all-American good guy." As the play progressed, however, Russell emerged as a man of conscience, while Cantwell's mud-slinging tactics only brought on his own defeat.

Neither Russell nor Cantwell gained the nomination, yet as one left the theater, he was sure that the best man had somehow won.

"That testimony will put Cantwell right where we want him." John Crawford, Dean Zingg, John Carter, Chuck Danskin.

"This report is all I need to put you out of the race." John Crawford, Dennis McClatchey.

"Really my dear . . ." Cheryl, Merrie, and Judy.

"The Madwoman of Chailott"

Evil plots brew in the streets of Paris.

Pierre poses as the Madwoman's lover, Adolphe Bertaub, as she calls for him in a dream.

Prospector	Rusty Sexson
President	Kevan Nye
Irma	Susan Boals
Countess Aurelia	Cricket Baxter
Pierre	Jim Vance
Mme. Constance	Pat Van Scyoc
Mme. Gabrielle	Mary Brunell
Mme. Josephine	Claudia Jensen

But why on earth would you want to go downstairs?

"The Beggar" sneaks in a request for an after-play date to his pin-mate, "Countess Aurelia" during a down-stage, couple scene.

The Madwoman of Chaillot by Jean Giraudoux was presented January 12-16.

The beautiful but aged Countess Aurelia came from her shell of the protective past long enough to foil the evil plot of those who wished to spoil the beauty of Paris in their greedy quest for oil . . .

She opened her heart to the good in the world, and opened her cave to the evil.

Prospector Rusty Sexon and cast look on as Policeman Fred Zwonechek attempts to save the drowned victim.

Countess Aurelia briefs the jury before the trial of those seeking her wealth.

"Faust"

Mephistopheles observes the futile attempts of Faust to persuade Margarita to leave the prison.

Valentine and his soldiers return from war, and sing of their adventures.

Faust	Rusty Sexson
Mephistopheles	Dennis Park
Valentin	Lyman Anderson
Wagner	Arlen Davidson
Margarita	Viletta Sue Ware
Siebel	Janet Engle
Martha	Barbara Livingston Johnson

At a town fair, Valentine tells of his approaching adventures.

The NWU chorus added to the presentation in their fine portrayals of town damsels a nd soldiers.

The opera *Faust*, by Charles Gounod, was presented March 10-13 through the combined efforts of the drama and music departments at N.W.U.

In exchange for a short time of the youth he craves, Faust sells his soul to Mephistopheles. In his search for happiness Faust becomes involved with the naive Margarita. Because of her pleasures with Faust, Margarita is mocked by the townspeople and imprisoned. Faust visits Margarita at the prison, where she lies waiting death. He tries to persuade her to flee with him but she refuses. Mephistopheles damns her, but the angels proclaim her saved and arise, with her soul, to heaven.

Late hours of practice caused one of the leading characters to lie down on the job.

One of the highlights of *Faust* was the duet presented by Sue and Rusty in the prison scene.

"Look Homeward Angel"

Tempers flare in a family argument over the sale of Mr. Gant's stone cutting shop.

Eugene Gant .....John Carter
Ben Gant .....Charles Danskin
Mrs. "Fatty" Pert .....Cheryl Young
Helen Gant Barton .....Mimi Grover
Hugh Barton .....Sam Seever
Eliza Gant .....Mary Miller
Will Pentland .....Bart Kline
Miss Brown .....Jan Koon
Mrs. Snowden .....Mary Brunell
Mrs. Clatt .....Ellen Moore
Florry Mangle .....Pat Van Scyoc
Laura James .....Sally Anderson
W. O. Grant .....John Crawford
Dr. Maguire .....Dan Ireland
Parkington .....Terry Peterson
Mme. Elizabeth .....Jo Hill
Luke Gant .....Steve Sipes
Mrs. Farrel .....Jim Stillman
Jake Clatt .....Dean Zingg

"Doc" reassures the family, but he actually knows that Ben is going to die.

The boarders of "Dixieland" relax on Mrs. Gant's ramshackle porch.

"Look Homeward Angel" is a Pulitzer Prize winning play by Ketti Frings. The play is an adaptation of Thomas Wolfe's autobiographical novel of the same name. It is the story of a boy breaking away from his family to go to college.

This play was produced in conjunction with the Religion and the Fine Arts Festival. Each evening after the production selected community leaders led a critique of the play, evaluating it in terms of its religious connotation and impact.

Filled with resentment about his life, Ben argues with his Mother.

The arguing and turmoil are silent as the family sits helplessly by while Ben is dying of pneumonia.

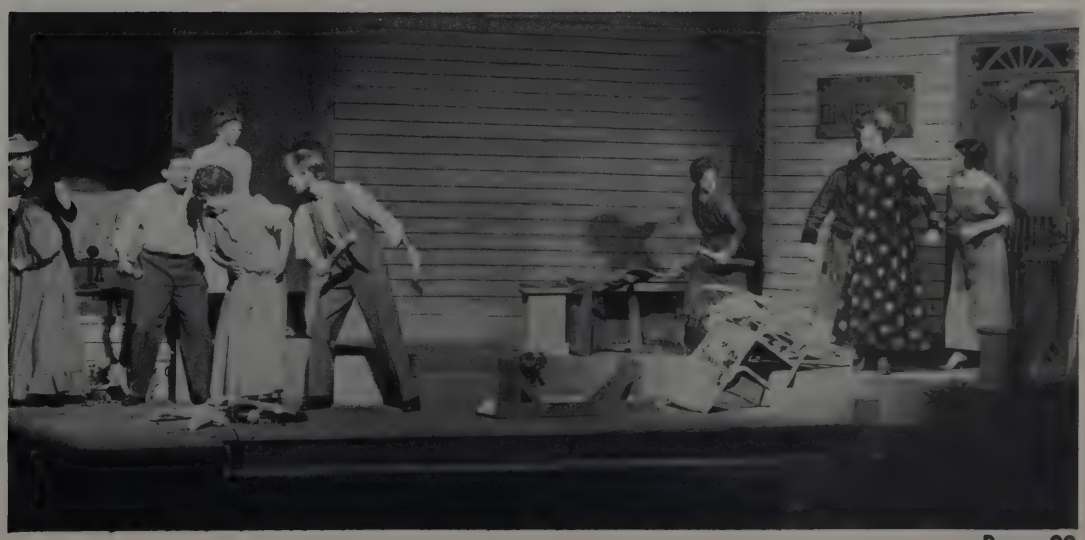

The Gants unite in driving the boarders from their home.

Freshman Play

"The Showing Up of Blanco Posnet"

Babsy	Claudia Jensen
Lottie	Carolyn Boyd
Hannah	Sharon Hemmingsen
Jessie	Linda Ramsey
Emma	Sharon Mueller
Feemey	Marie Johnson
Elder	Ron Baldwin
Blanco	Bart Kline
Strapper	Fred Zwonecheck
Sheriff	Dennis Murphy
Foreman	Robert Hilkemann
Warroner	Terry Peterson
Nestor	Steve Larson
Squinty	John Charles
Ralph	Steve Nelson
Zeek	R. E. Benjamin
Jasper	David McClure
Sam	Curtis Peacock
Script Supervisor	Linda Larson

"The Showing Up of Blanco Posnet" was written by George Bernard Shaw.

This play was directed by Dr. Philip Kaye.

Dr. Kaye describes the play as a "crude melodrama." It has the appearance of a sermon, a heresy, and a cowboy show. It is the story of a horse thief and crude western justice. The dramatic question asked is "Why does a man steal a horse and then give the horse away?"

This play provided a great variety of acting opportunities for the freshmen.

Blanco Posnet is attacked by the women.

The Loft

The Loft is Wesleyan's experimental theatre. The productions given here provide Wesleyan students with several opportunities. It provides an opportunity for students to direct their own plays, for more theatre experience in all areas for Wesleyan students than would Enid Miller Theatre alone, and for experimentation with innovations and new techniques in theatre.

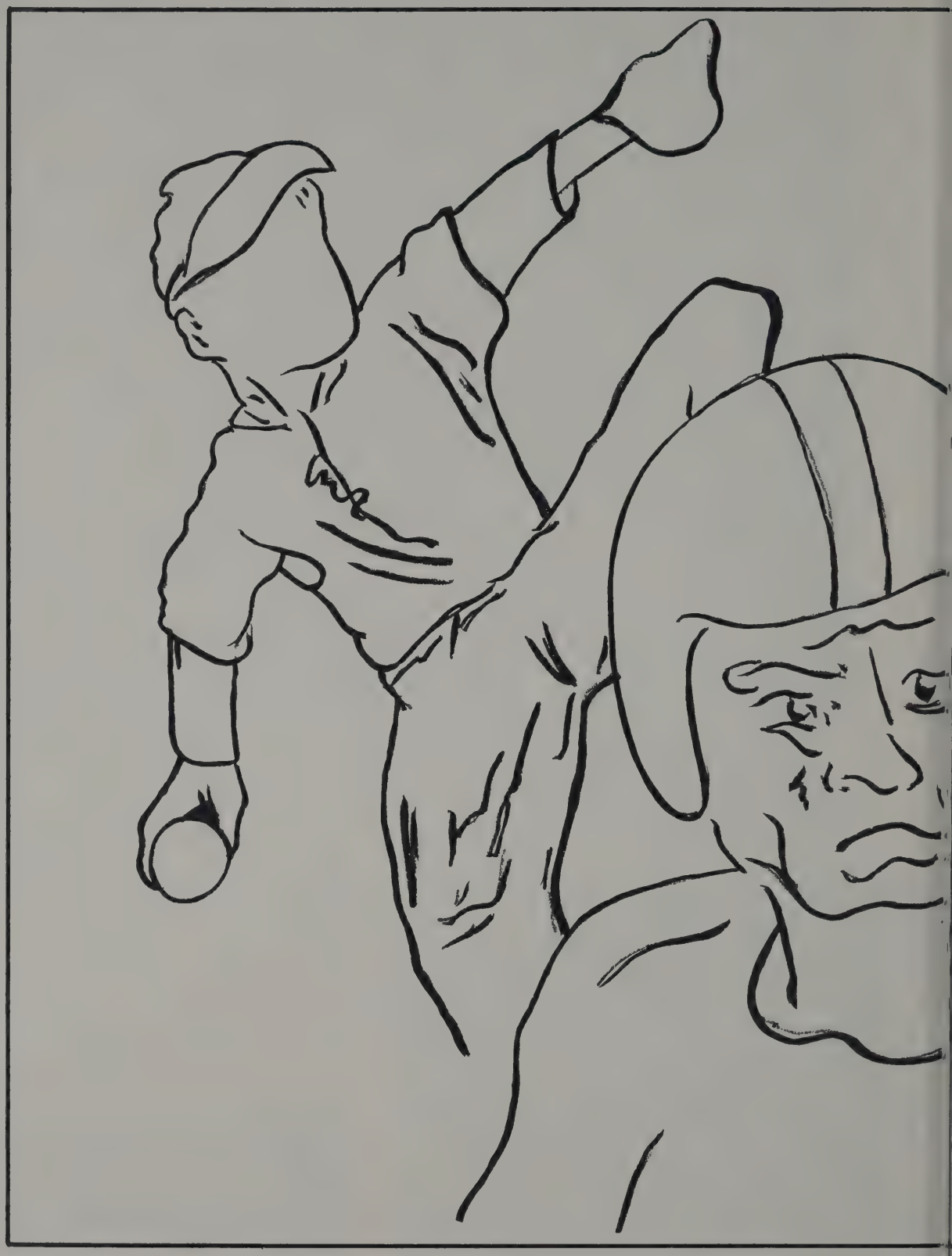

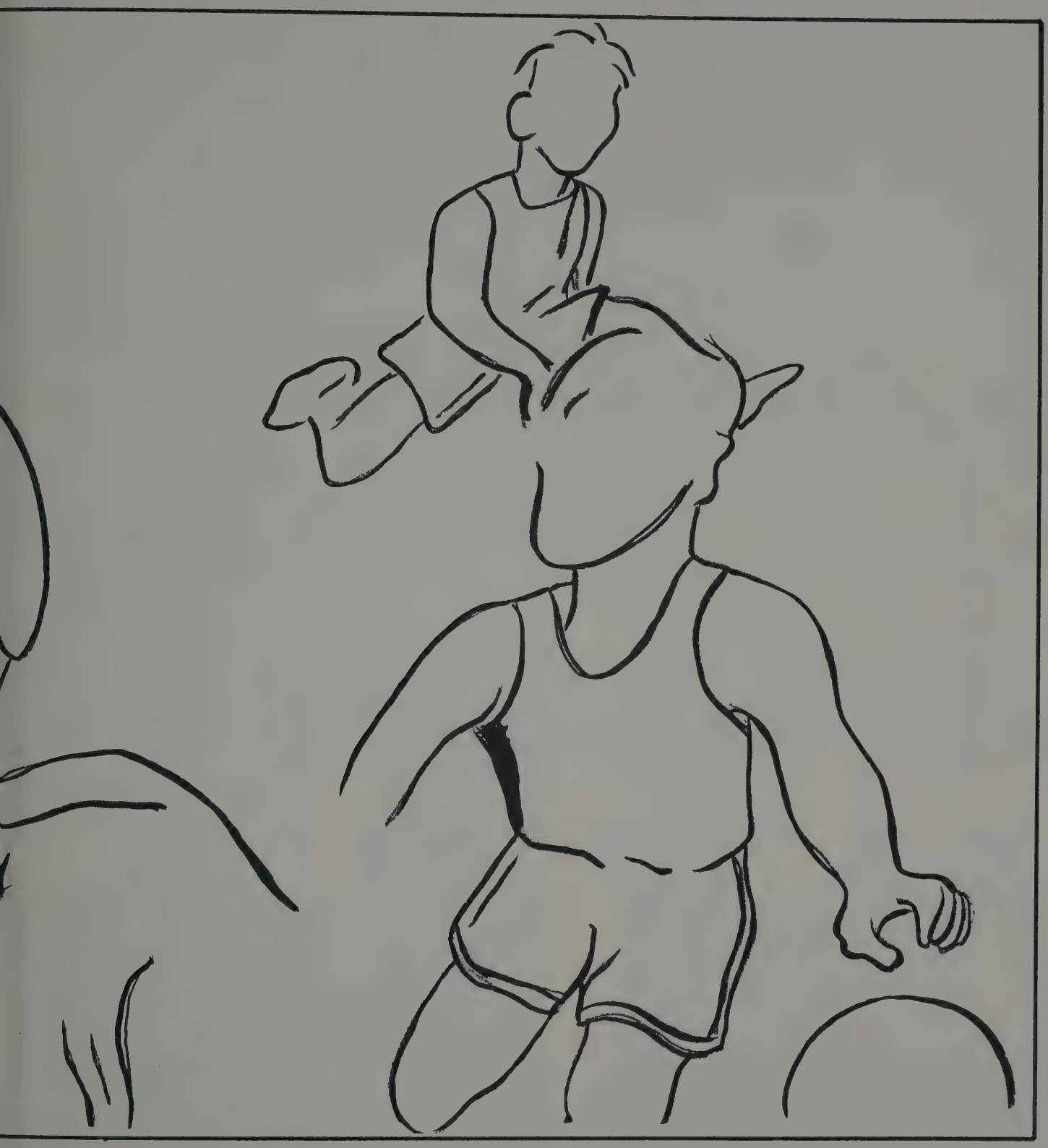

SPORTS

Football

FRONT ROW (L-R): Jack Handa, Steve Campbell, Paul Farmer, Gary Wade, Gayland Einsphar, Al Riley, Arnie Jones, Kirby Wells, Dave McClain, Dick Coons, Gene Crump, Myron Wahle, Ed Muggy. SECOND ROW: Ray Westover, Coach, Boyd Sankey, Doug Dworak, John Mullin, John Ayres, Dwight Tietjen, Bob Olson, Sam Cowan, Ron Fox, Mick Pierce, Dave Newlon, Chuck Squier, Willis Weisbrook, Dennis Gordon, Jim Olson. THIRD ROW: Gary Muehlhausen, Dave Reid, Keith Maurer, Bill Thayer, Lee Beavers, Tippy Dye, Terry Monk, Larry Tiedje, Dale Pelz, Bill Rohrig, Kent Estes, Don Berglund, Ken Allard. FOURTH ROW: Floyd Henderson, Marlin Gregg, George Kovar, Hollis Anderson, Neal Horner, Gene Gabus, Jim McClurg, Nick Richters, Dennis Quick, Dave Lebsack, Bob Parker, John Westland, Jim Stych, Bill Zahl.

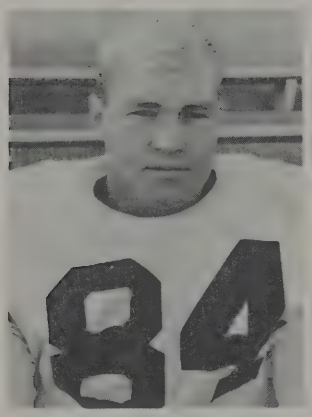

Most Valuable Player
Dennis Quick

Outstanding Offensive Back—Bill Rohrig

Outstanding Defensive Back—Terry Monk

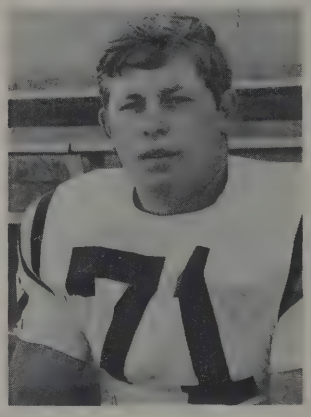

Most Improved
Jim McClurg

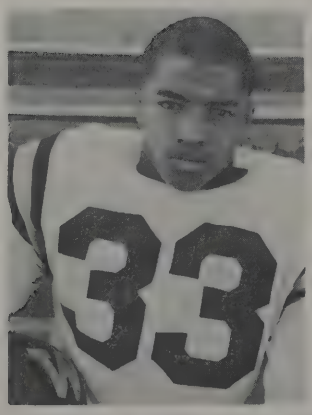

Outstanding Freshman
Al Riley

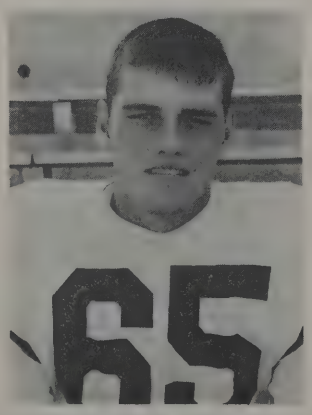

Outstanding Offensive Lineman, Co-Captain, Ron Fox

Outstanding Defensive Lineman—Mick Pierce

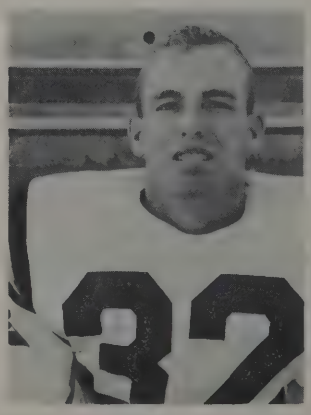

Co-Captain
Willis Weisbrook

Wesleyan back turns down field against Hastings

Wesleyan meets Hastings at Homecoming

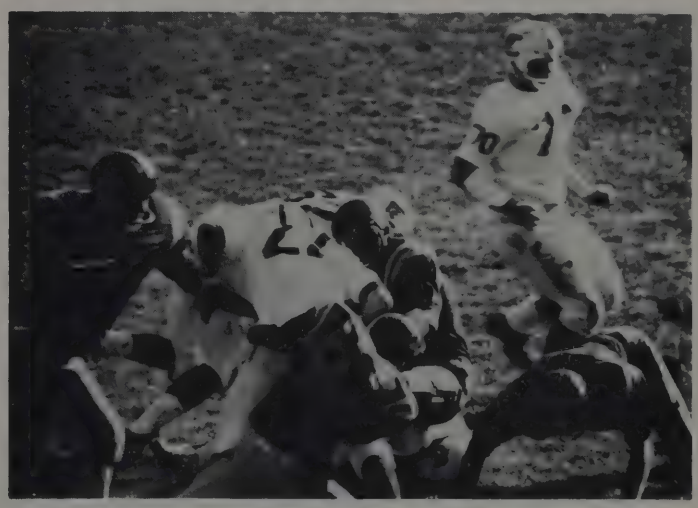

Blocking action against Concordia

Low man down—Concordia

Poised for action—Concordia

Coaches Ron Joekel, Don Ewen, Ray Westover, plus appropriate remarks from Head Coach Westover.

Fun on a Fall afternoon

Dale Pelz

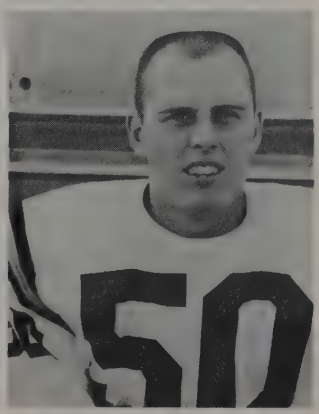

Chuck Squier

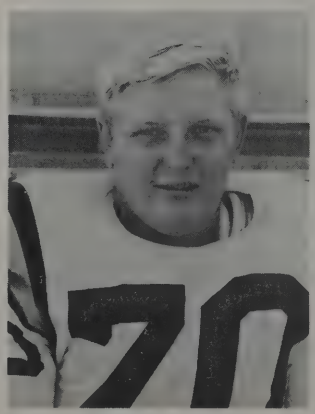

Bob Olson

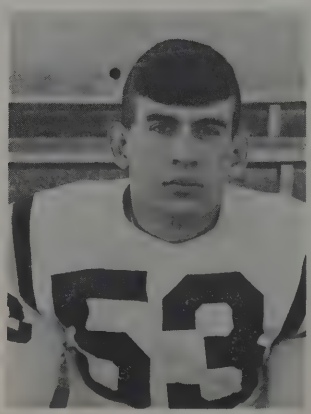

Bob Parker

Dave Lebsack

Gene Gabus

Dave McClain

Dave Newlon

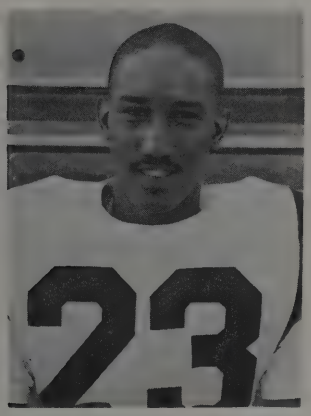
Arthel Crump

Jim Stych

Don Berglund

Galen Einsphar

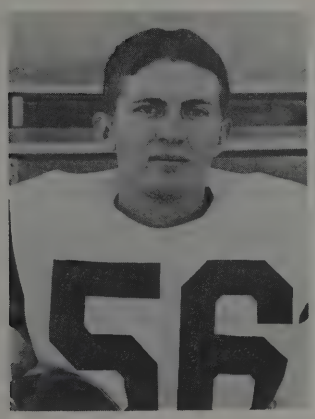
Lee Beavers

Kirby Wells

Doug Dworak

John Ayres

Myron Wahle

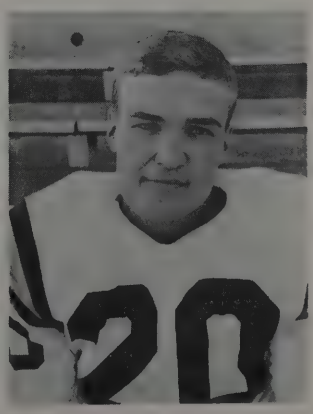
John Mullin

John Westland

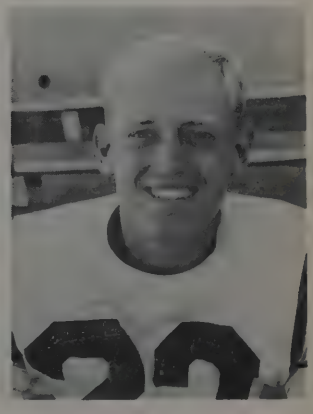
Dennis Gordon

Hollis Anderson

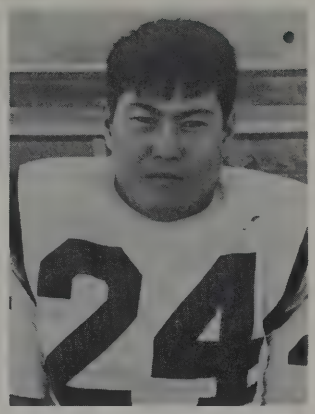

Jack Handa

Sam Cowan

Bill Zahl

Dick Coons

Paul Farmer

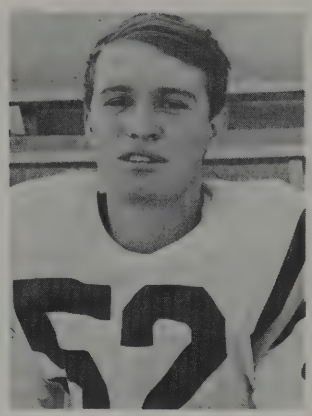

Nick Richters

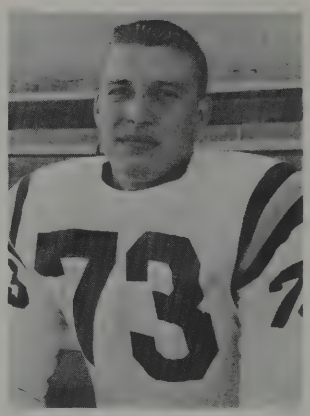

George Kovar

Bill Thayer

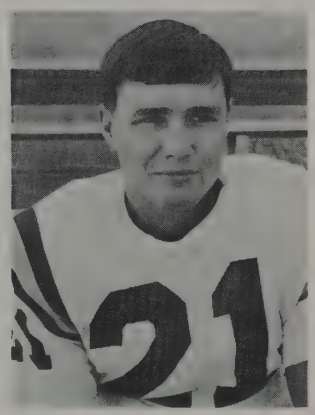

Gary Muehlhausen

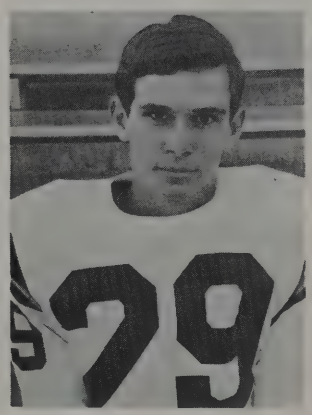

Gary Wade

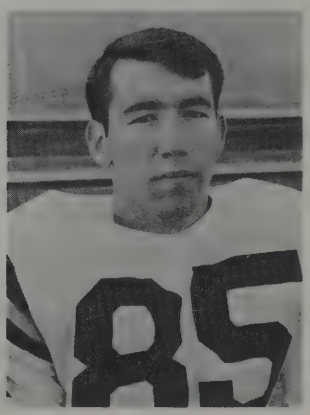

Dave Reid

Larry Tiedje

Neal Horner

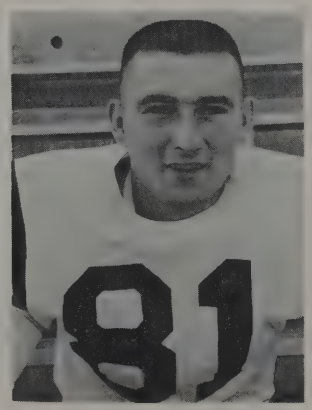

Dwight Tietjen

Tippy Dye

NWU	19	Midland	6
NWU	27	Dana	7
NWU	66	St. Mary's	12
NWU	20	Colorado College	7
NWU	0	William Jewell	20
NWU	13	Doane	0
NWU	13	NW Missouri	7
NWU	27	Hastings	7
NWU	6	Concordia	15

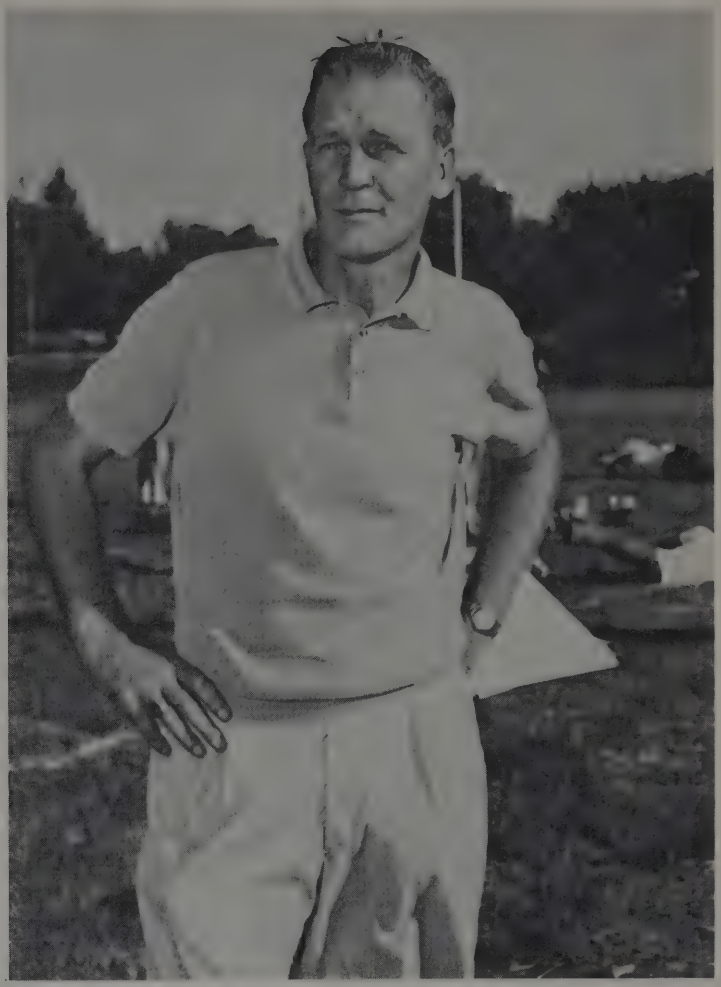

HEAD COACH RAY WESTOVER

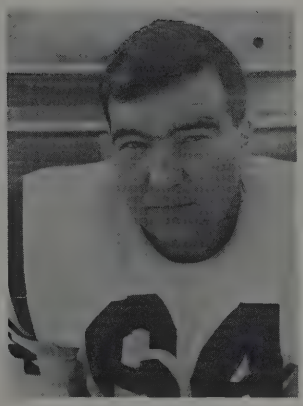

Allen Egger

Photos not available:
Steve Campbell
Arnie Jones
Kent Estes
Floyd Henderson, Trainer

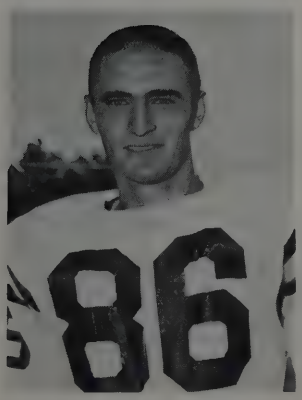

Keith Maurer

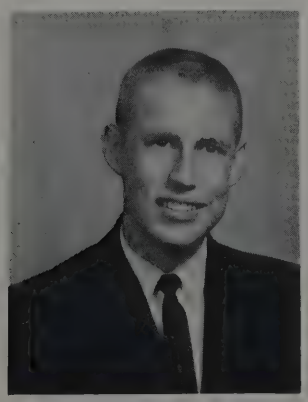

Ken Allard
Trainer

Ed Muggy
Student Manager

Jim Olson
Trainer

Basketball

The 1966 varsity basketball squad consisted of, KNEELING: Jim Mason, Regy Green, Bob Vasatka, Steve Carlson, Jerry Schmutte, Skip Peterson, Terry Monk, Dick Beckler, Rod Shuman. STANDING: Coach Peterson, Roger O'Neil, Mike Carpenter, Jerry Motz, Roger Nannen, Bill Nasi, Dick Hahn, Dwight Tietjen, Ron Joekel.

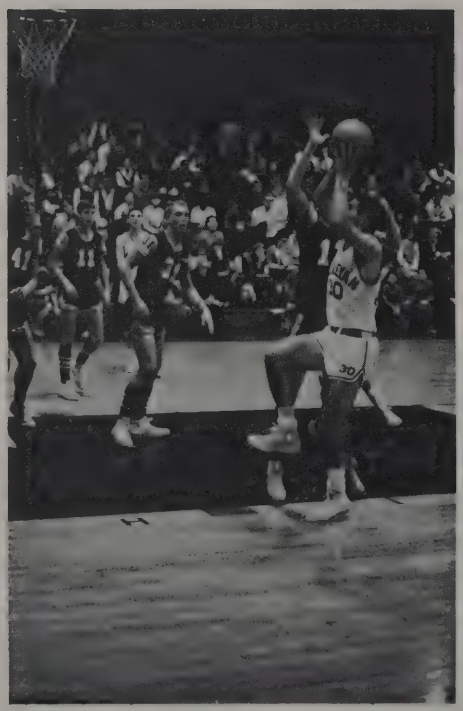

As Tietjen drives in for another basket, his opponents' faces register shock and disbelief.

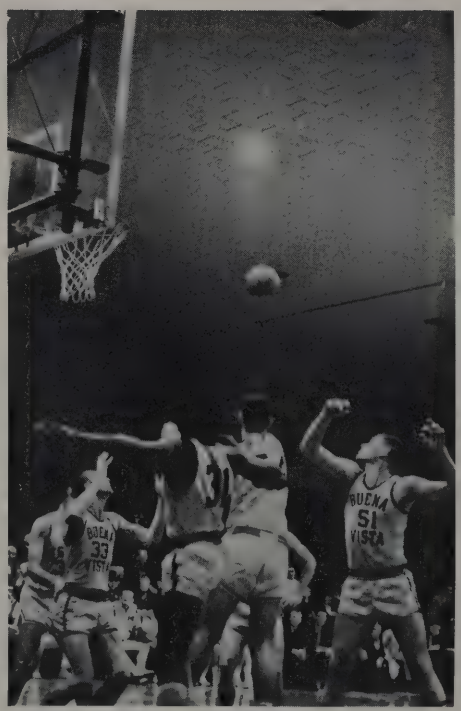

All eyes are on the ball as rebound-minded Buena Vistans close in on the warriors from Wesleyan.

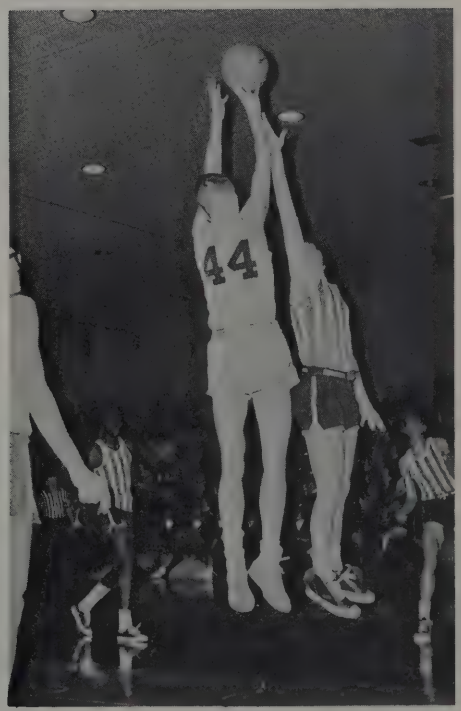

Bill Nasi shoots and Tietjen guards despite rather determined efforts to the contrary by their opponents.

The 1966 freshman basketball squad consists of: STANDING: Coach Mike Knaub, Rex Durant, Dave Butler, Bob Hahn, Stan Mitchell, Dave Irwin, Greg Megrue. KNEELING: Ken Ahl, Kim Busch, Doug Dworak, Keith Maurer, Tom Oschner, Joe Weyand, Bob Nydegger.

So near, yet so far, eh Bill?!

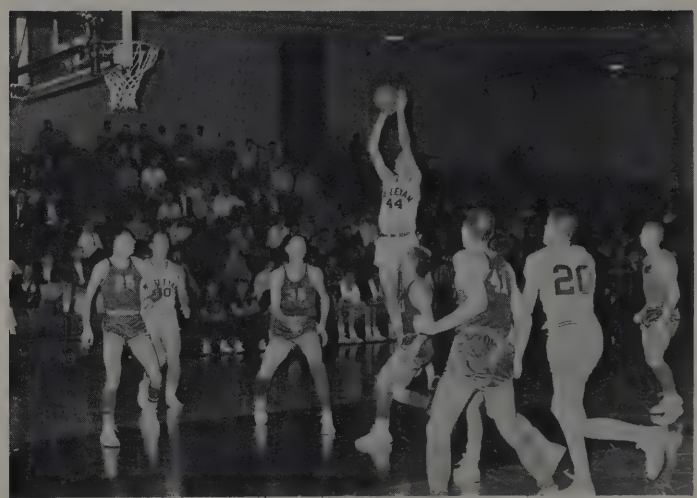

If at first you don't succeed . . .

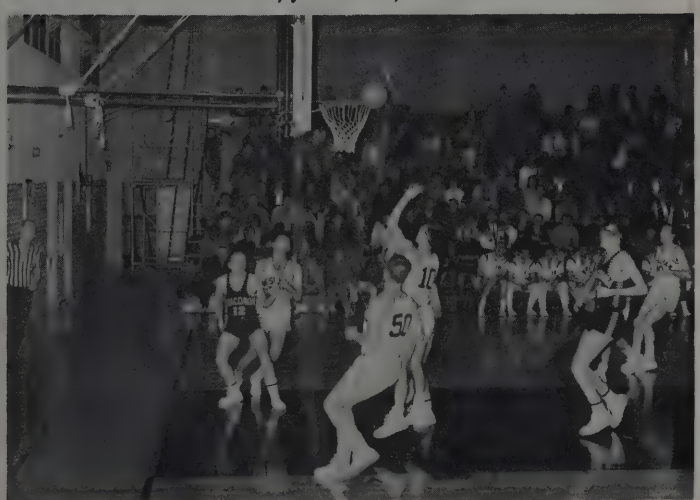

Tietjen wills the ball into the basket

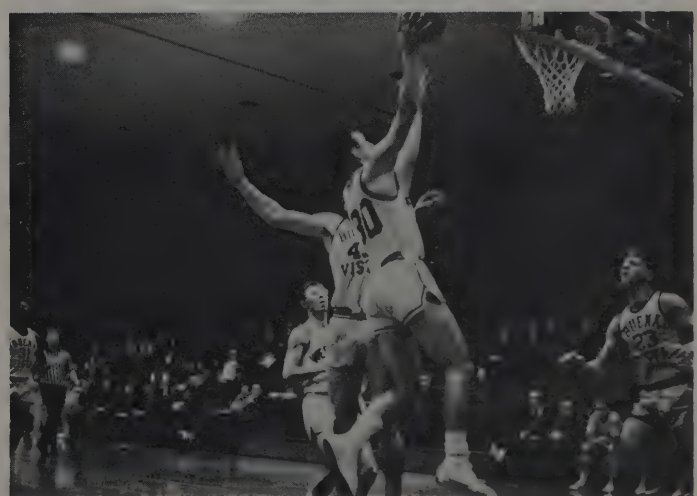

Tietjen tries one for himself

Dr. Irvin Peterson

Dick Beckler

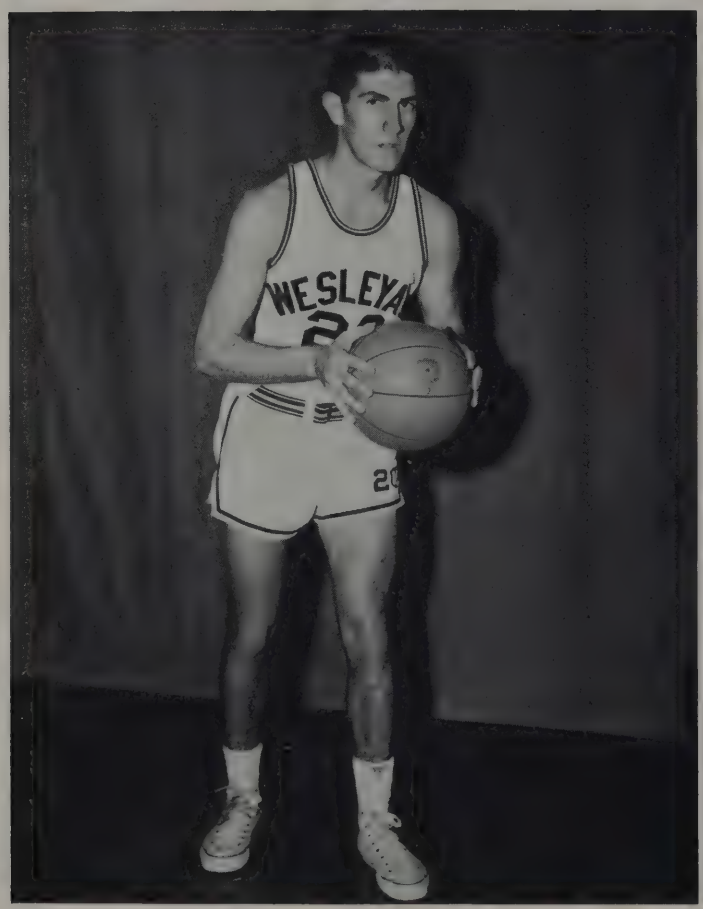

Steve Carlson

Mike Carpenter

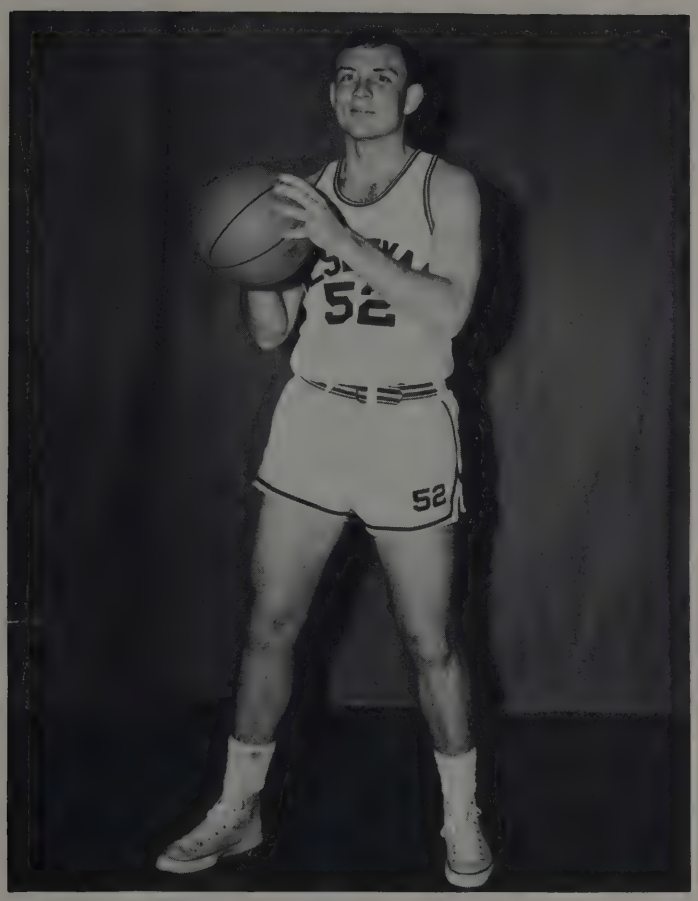

Regy Green

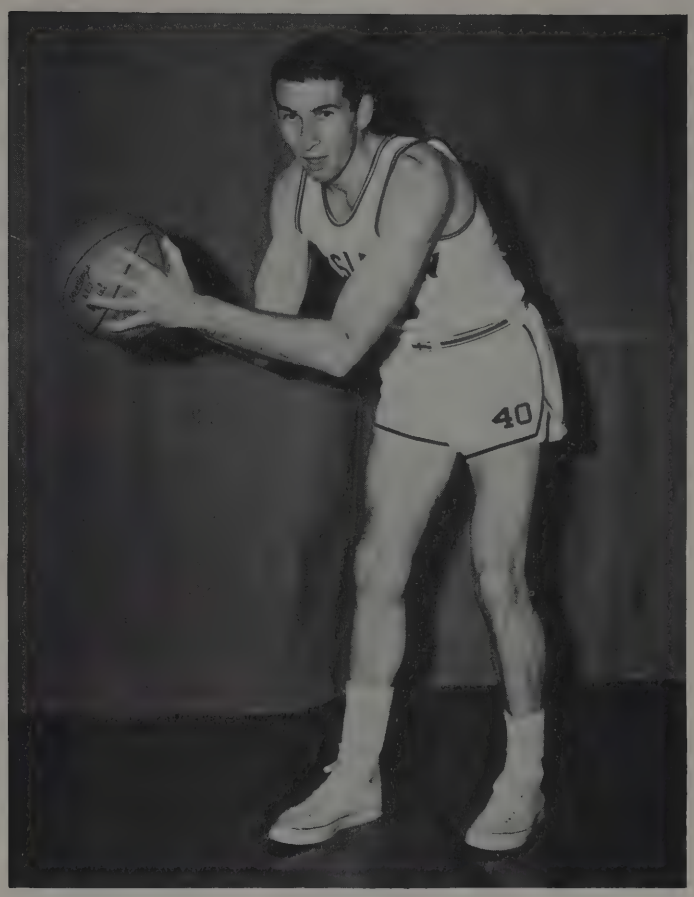

Dick Hahn

Terry Monk

Jerry Motz

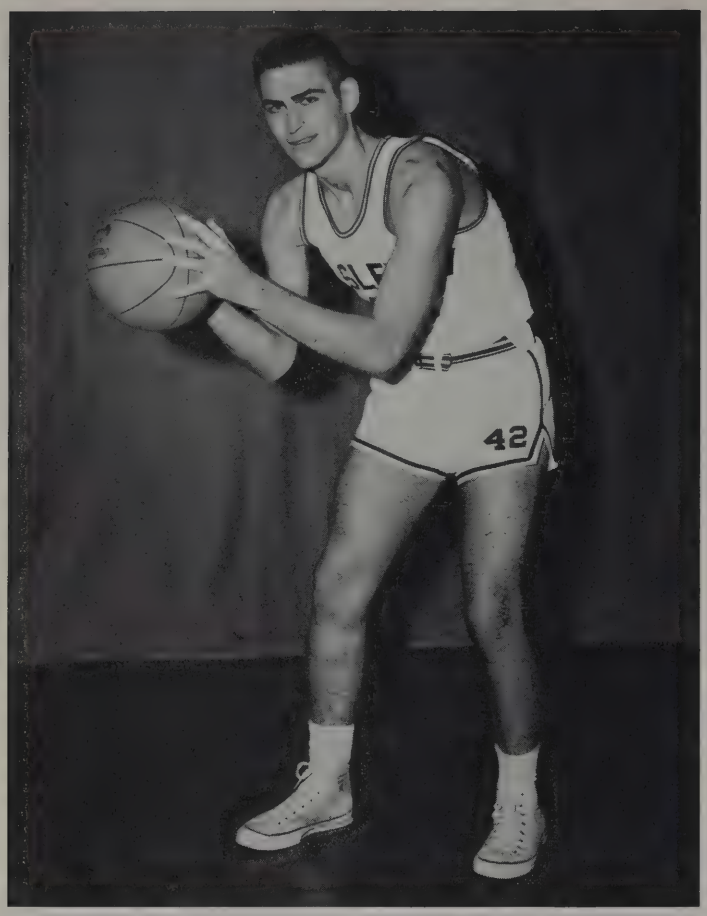

Roger Nannen

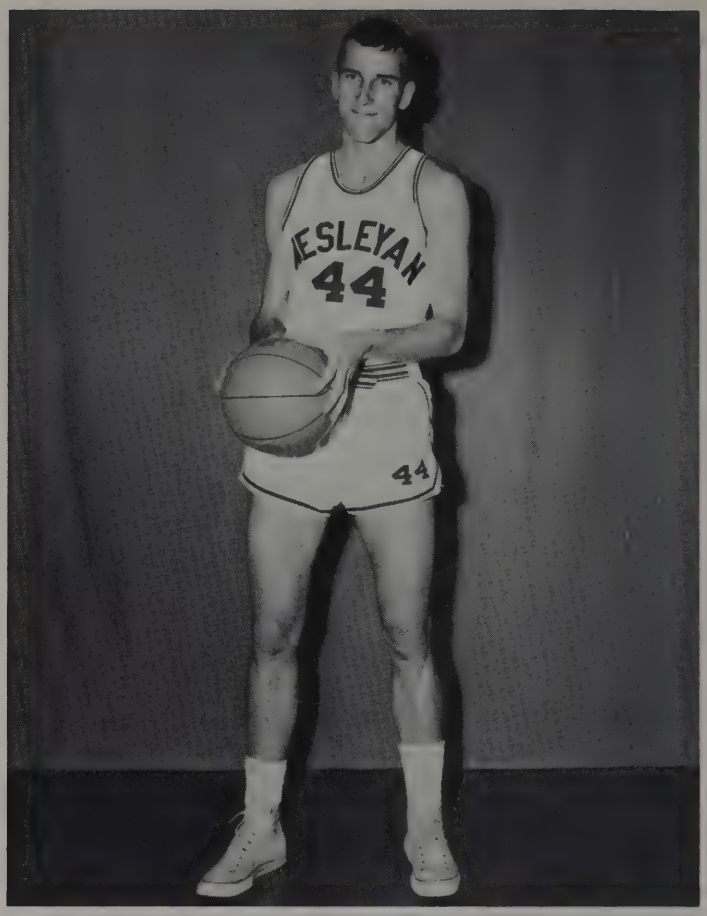

William Nasi

Roger O'Neill

Skip Peterson

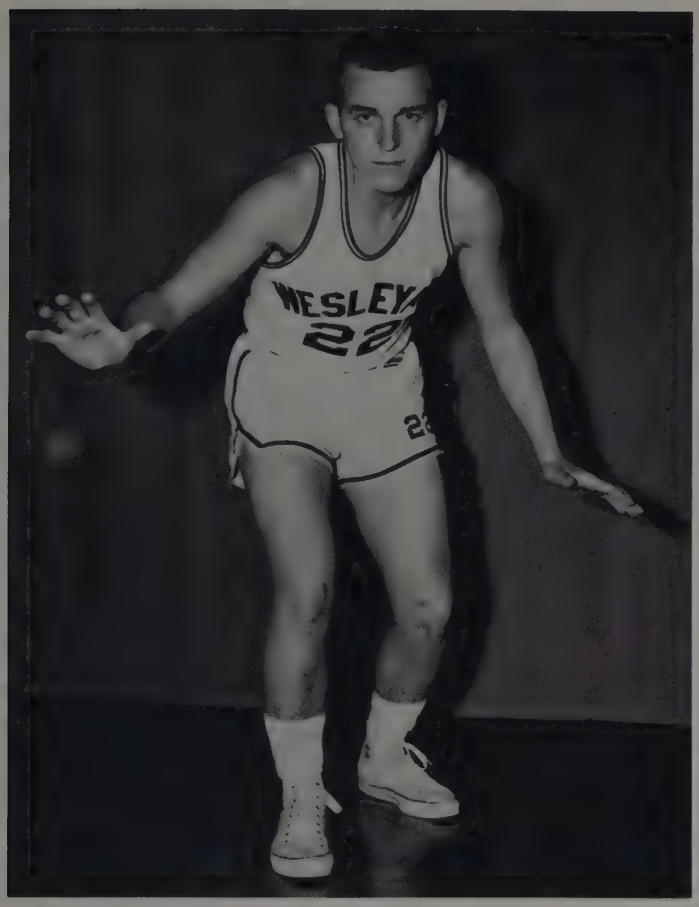

Jerry Schmutte

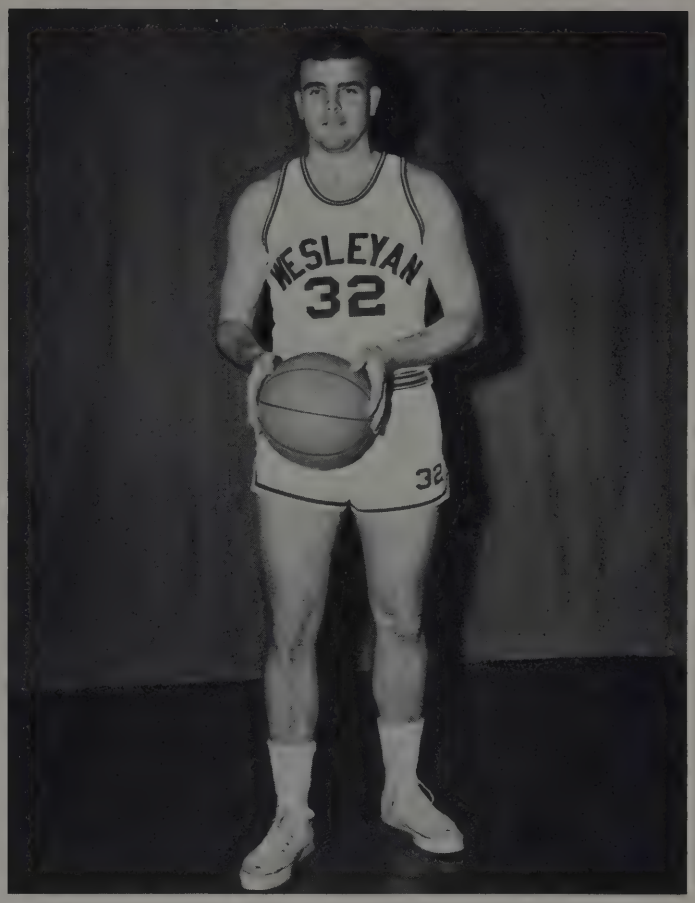

Rodney Shuman

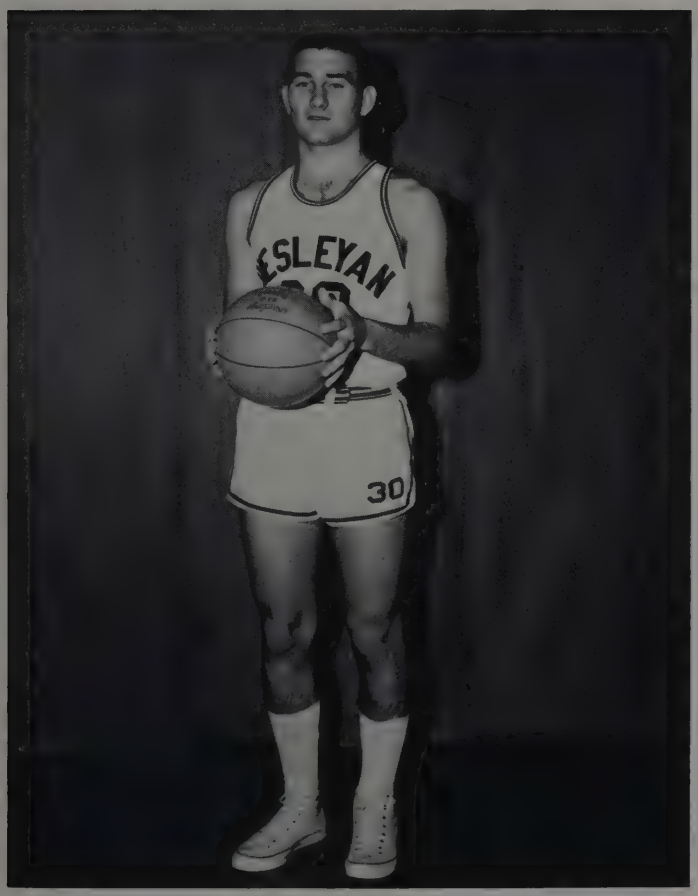

Dwight Tietjen

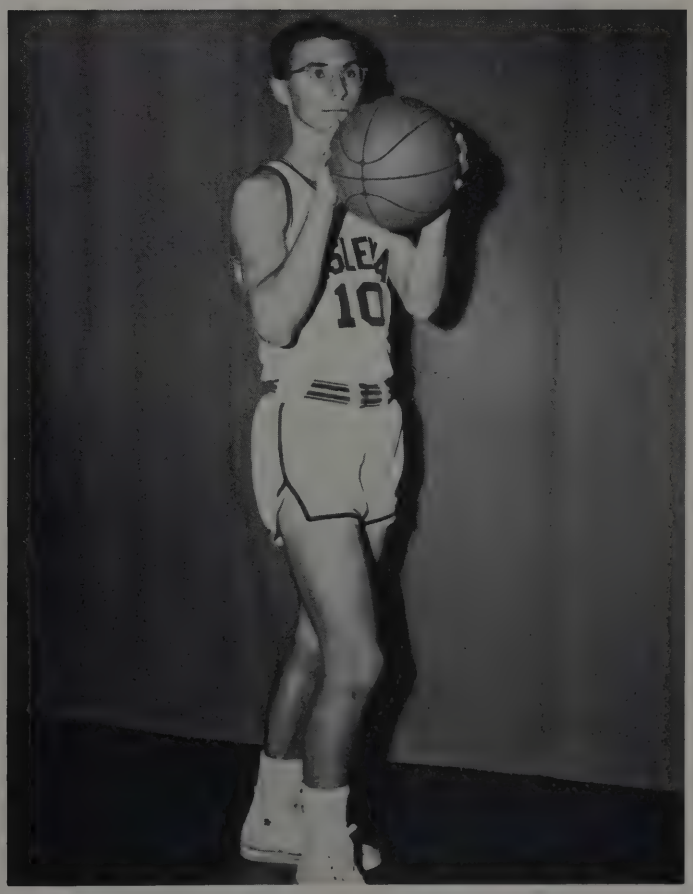

Bob Vasatka

Tennis

Jim Burton had his back to the camera, but Henry Cox was caught in action.

Henry Cox

Members of the tennis team were:

Jim Burton
Henry Cox
Bill Ferguson
Bill Fry
Dave Imes
Joe Weyand

This year the Wesleyan netters had a perfect 11 and 0 season.

Golf

Wesleyan's Doug Dorland completes a good approach despite the supposed bad luck of the 13th hole.

Members of the 1966 golf team for whom pictures were not available are:

STEVE DEINES
BOB SHIELDS
BOB SEVENKER

Track

ONE-MILE RELAY TEAM
Brian Hoppes, Wendell Wilson, Kendall TeSelle, Steve Grove.

TWO-MILE RELAY TEAM
Raph Merriman, Jim Comstock, Bob Briggs, Steve Bell, George Ward.

SPRINTERS
From Left: Steve Welch, Scott Hayman, Kendall TeSelle, Tom Bassett, Arlan Stromberg.

DISTANCE MEN
FRONT ROW, Left to Right: Terry Radenslaben, Ralph Merriman, Steve Bell, George Ward. BACK ROW: Augie Augstums, Jim Comstock, Wendell Wilson, Bob Briggs, Larry Stephens.

TOM BASSETT
Sprint

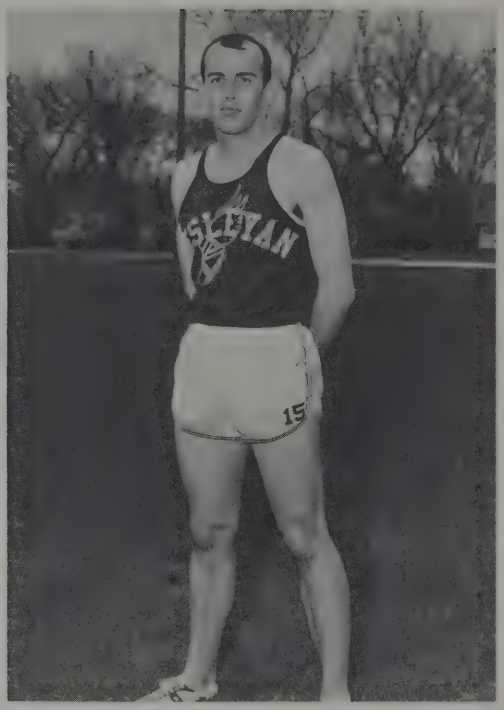

BOB BRIGGS
Distance

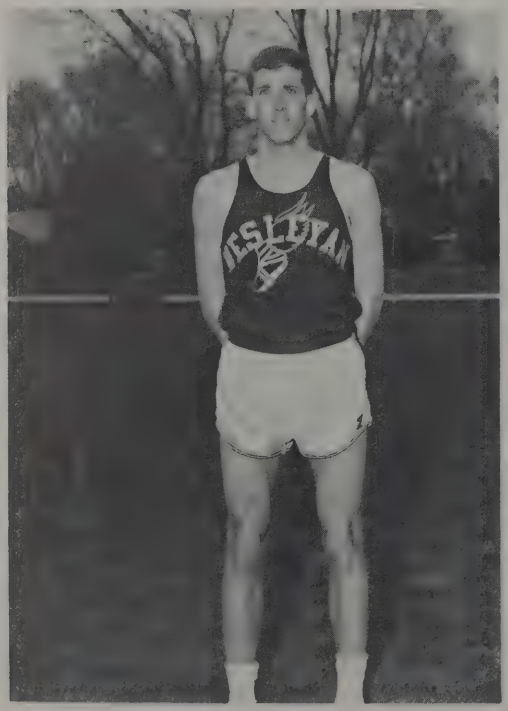

JIM COMSTOCK
Distance

BRIAN HOPPES
Hurdles

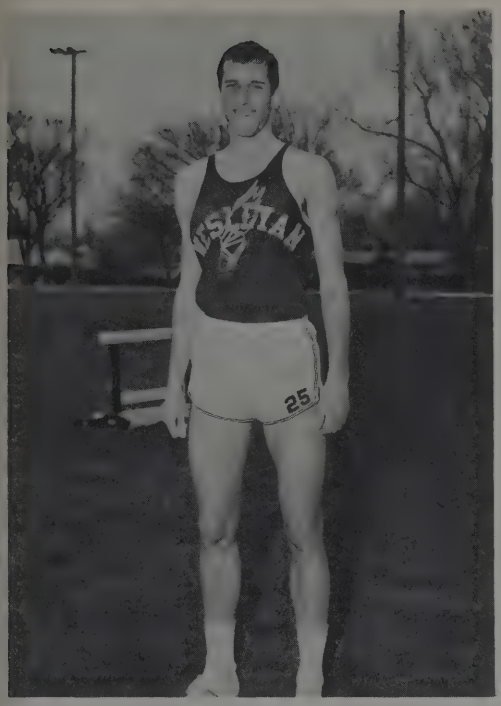

BILL NASI

DAVE NEWLON
Javelin

LARRY STEPHENS
Two-Mile Run

ARLAN STROMBERG
Dashes

KEN TESELLE
Sprint

Wrestling

STANDING, L. to R.: Al Riley, John Gausmann, Gene Gabus, Paul Matson, Richard Mincer, Coach Donald Ewen. KNEELING: Bob Edwards, Kent Reniger, Bob Mason, Garu Wade, Roger Dold, Arnie Jones.

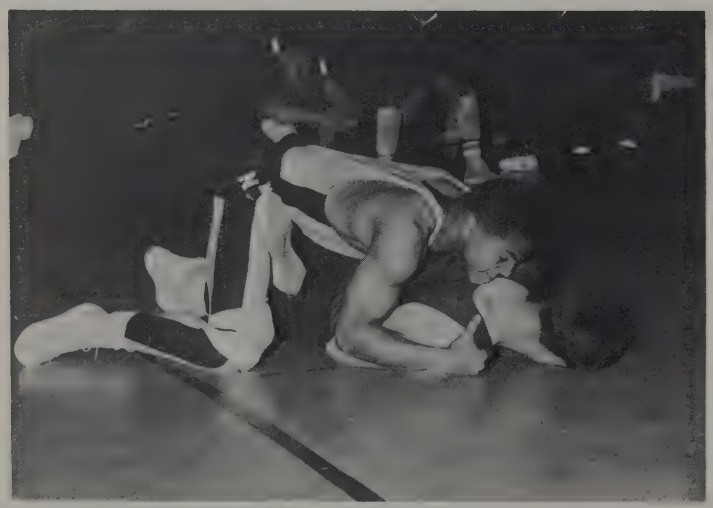

Al Riley helps his opponent in a taste test—of the mat!

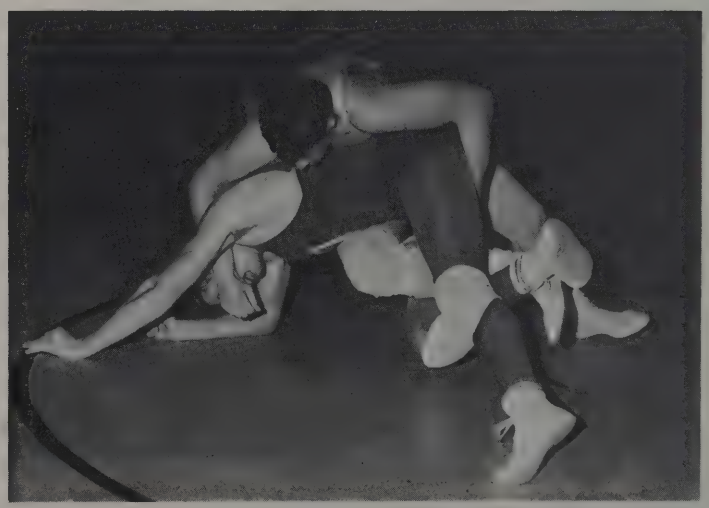

Gary Wade puts his foe in a rather uncomfortable position.

Bob Edwards

Kent Reniger

Bob Mason

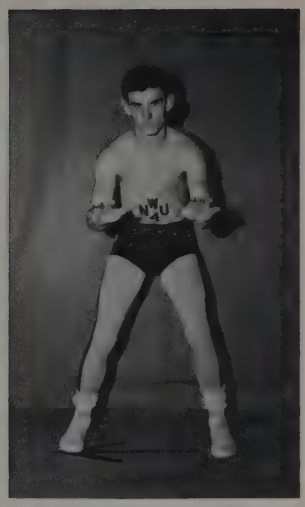

Gary Wade

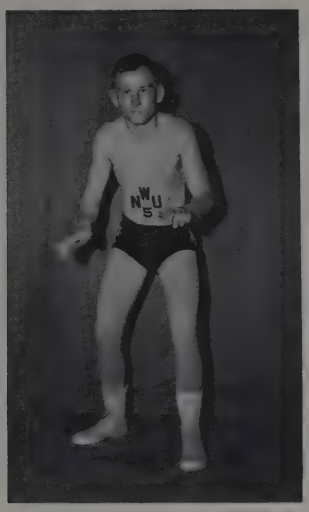

Roger Dold

Arnie Jones

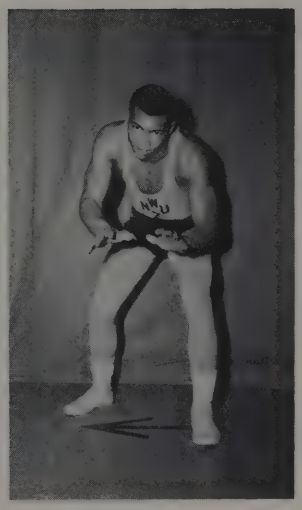

Al Riley

John Gausmann

Gene Gabus

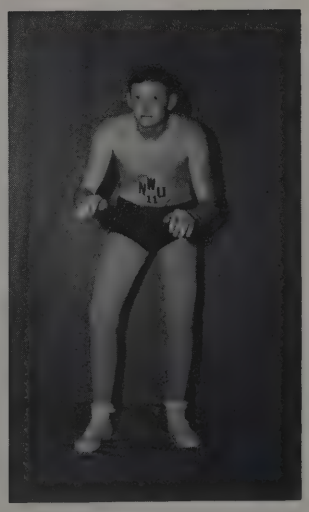

Paul Matson

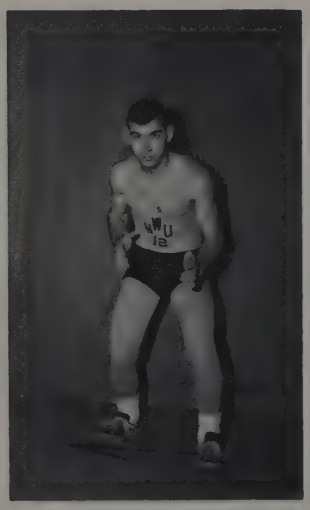

Richard Mincer

Baseball

1966 WESLEYAN BASEBALL TEAM

FRONT ROW, Left to Right: Mike Larson, Catcher; Dean Eden, Second Base; Willie Weisbrook, Infield; Jerry Schmutte, Pitcher; Jim Mason, Outfield; Ray Betka, Pitcher; Steve Carlson, Centerfield. BACK ROW: Coach Irv Petterson, Bob Vasatka, Shortstop; Jim Stych, First Base; Don Berglund, Infield; John Laird, Pitcher; Tom Ochsner, Pitcher; Giles Lowden, Catcher.

PICTURES NOT AVAILABLE: Dennis Quick, Outfield; Jerry Motz, Outfield; Dale Pelz, Outfield; Gene Anderson, Pitcher; Dwight Tietjen, Third Base; Gregg Peterson, Pitcher; Gerry Christensen, Infield; Roge Nannen, Catcher; Tony Wolfe, Catcher; Gay Davisson, Infield-Pitcher; Jim Calder, Trainer; Ralph Shrader, Pitcher.

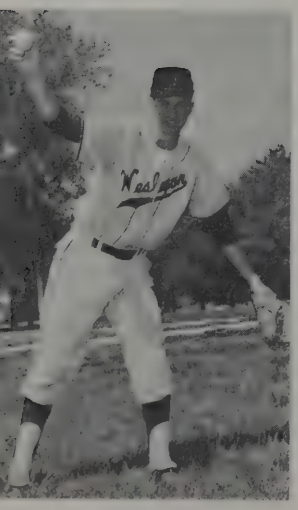

John Laird
Pitcher

Bob Vasatka
Shortstop

Don Berglund
Infield

Tom Ochsner
Pitcher

STEVE CARLSON
Cener Field

RAY BETKA
Pitcher

JERRY SCHMUTTE
Pitcher

WILLIE WEISBROOK
Infield

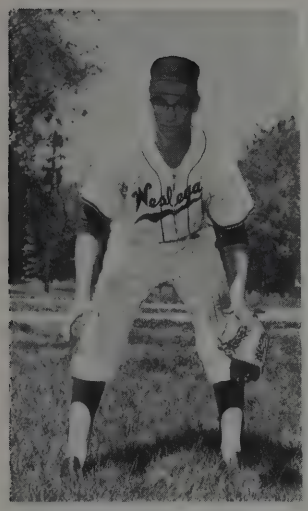

DEAN EDEN
Second Base

GILES LOWDEN
Catcher

MIKE LARSON
Catcher

JIM STYCH
First Base

DR. PETERSON and Equipment Manager JIM MASON

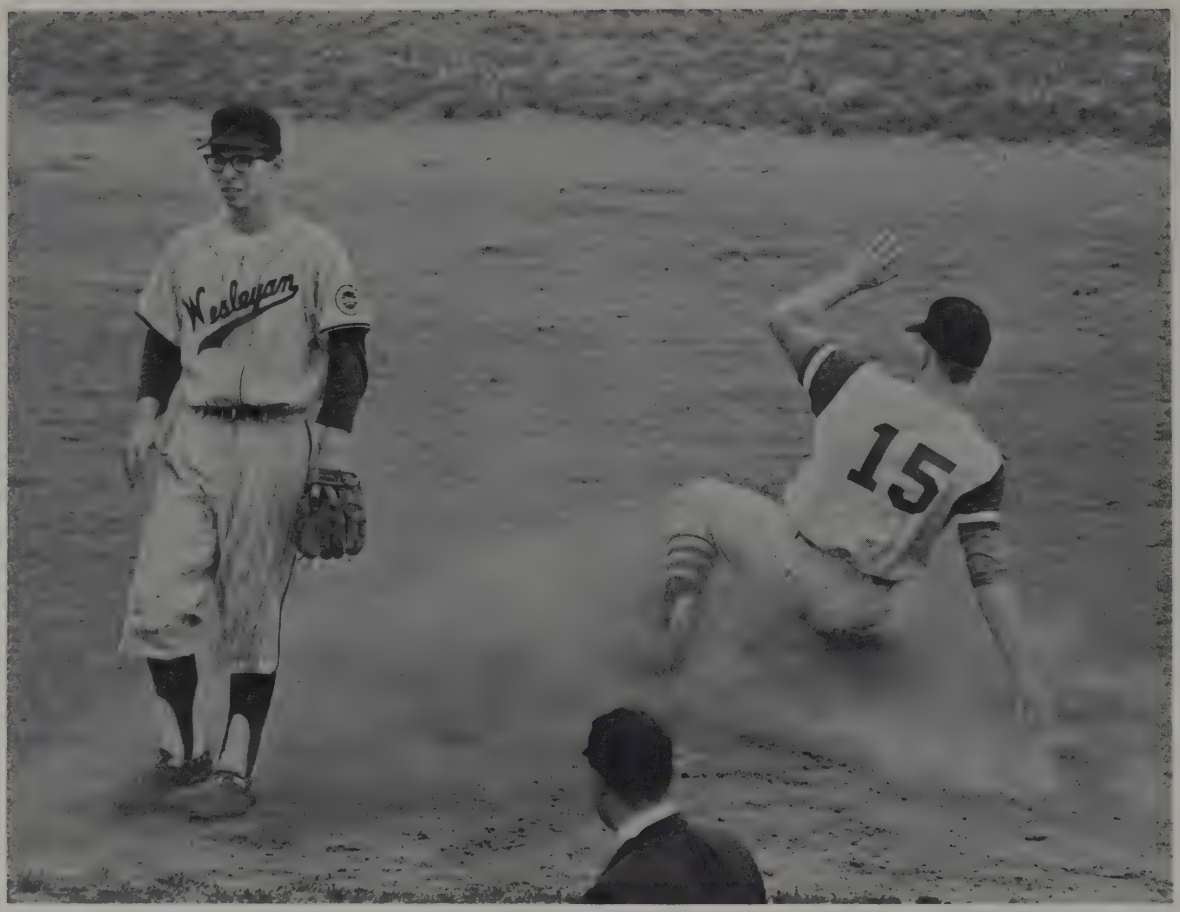

Shortstop Bob Vasatka seems unconcerned as Wayne State No. 15 is declared safe . . .

. . . but moves into action when No. 21 makes his attempt.

Shortstop Vasatka appears to be trying to run his Wayne State foe down while teammate Gerry Christensen calls for the ball . . .

Wesleyan	1	Wayne	7
Wesleyan	3	Wayne	14
Wesleyan	18	J F K	9
Wesleyan	1	Dana	11
Wesleyan	1	Dana	8
Wesleyan	0	O.V.	9
Wesleyan	2	O.V.	5
Wesleyan	9	Concordia	7
Wesleyan	4	Kearney	7
Wesleyan	1	N.W. Missouri	4
Wesleyan	2	N.W. Missouri	7
Wesleyan	3	Hastings	2
Wesleyan	1	Hastings	4
Wesleyan	1	Buena Vista	6
Wesleyan	0	Buena Vista	10

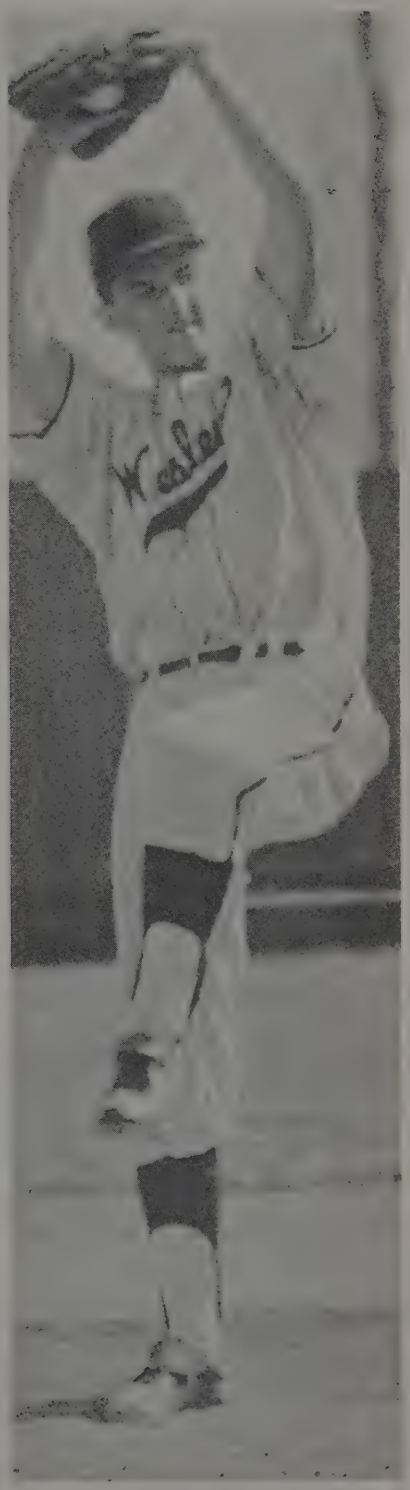

Wesleyan's John Laird winding up for a pitch against Wayne State.

From the Editor's Desk

SPORTS EDITOR—JOE JOHNSON

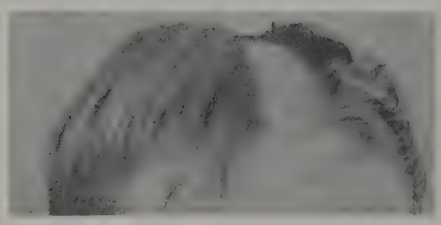

Whenever the natives get restless around Wesleyan's gridiron something like this happens to the freshman football players.

A couple of Wesleyan's foes find that Jack Handa is an awfully hard man to stop. I assume that a call for reinforcements went out soon after this shot was taken.

One of our halfbacks—He used to be a fullback but he got tackled a little hard one day and ended up like this.

Willie pus his toe to it!

This player was nearly swept off his feet by being on the receiving end of a "long bomb."

Among the awards won by Dwight Tietjen this year were special recognition from his hometown of DeWitt and the Athlete of the Year Award from the Omaha World-Herald.

These stalwart men are Coach Irv Peterson's returning lettermen on the 1966 basketball team. I didn't have room for this in the basketball section, but it was such a good picture that I put it here instead.

Investment Club

M.E.N.C.

Governing Groups

Philosophy Club

Band

Concert Choir

Plainsman Players

Language Clubs

W-Club

Organ Guild

Yellers of the Brown

Aqua Plains

Orchestra

Y-Groups

Glee

S.E.A.

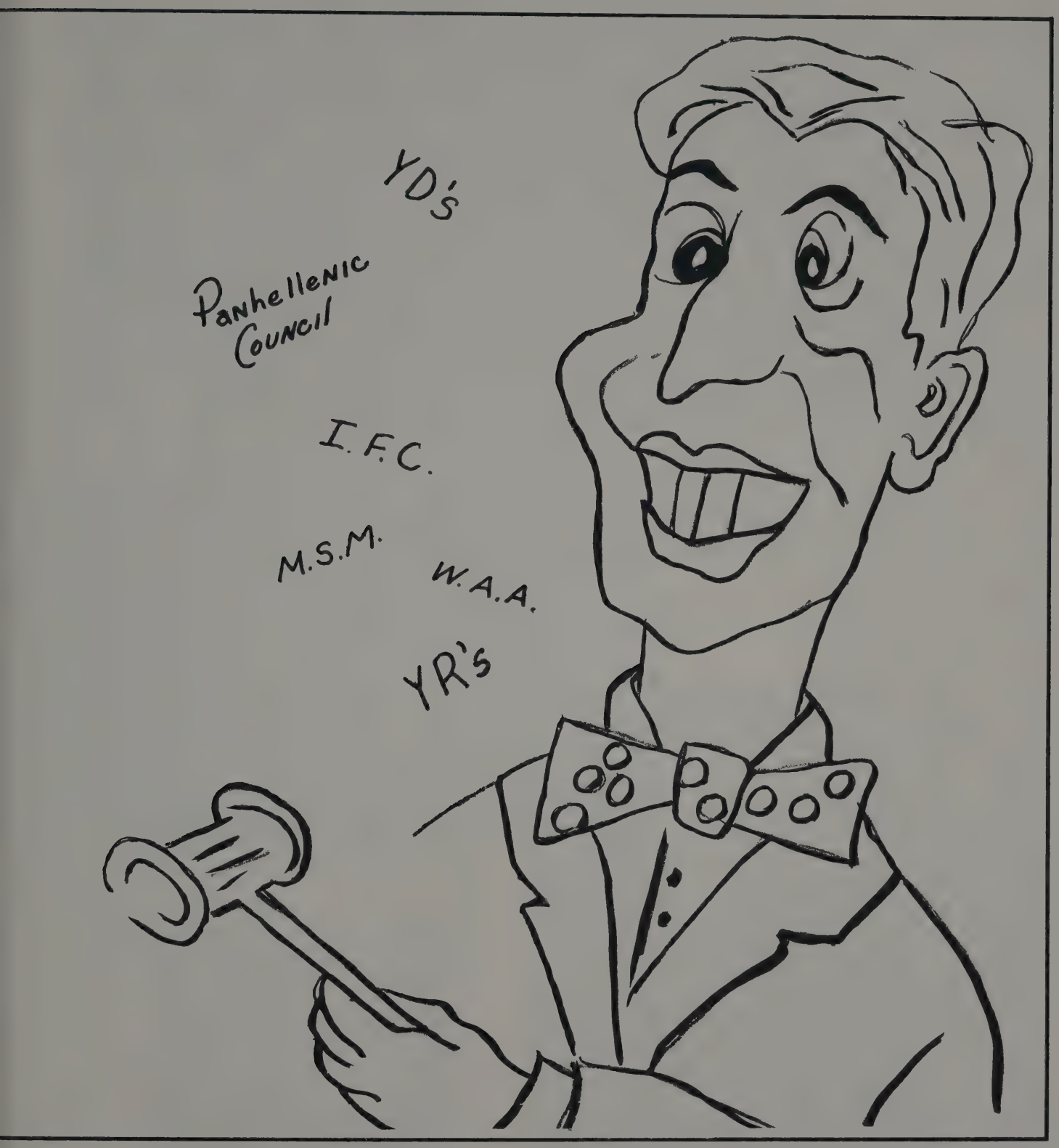

ORGANIZATIONS

Student Senate

FRONT ROW: Robert VanNorman, Mary Gill, Barbara Bogue, Thomas Kimer, Sheryl Scrimsher, Natalie Jones, Twyla Berck, Gay Gansemer, Cheryl Young, Randel Anderson, Lyn Orr. BACK ROW: Delane Wycoff, Carolyn Jensen, Richard Haws, Janice Leypoldt, James Whitten, Diane Davis, Charlene Rapp, Karen Takeno, Robert McClelland, Stanley Ivy, Randall Eastwood, sponsor Dr. Evans, Ray Betka, Charles Catlett.

SEATED: Carolyn Jensen, vice-president; Richard Haws, president; Janice Leypoldt, secretary. STANDING: Delane Wycoff, treasurer; Robert Van Norman, social chairman.

The Student Senate, headed this year by Dick Haws, faced a full year of challenging campus concerns. Their long struggle for a cigarette machine in the campus center was just one of the many proposals vetoed by the all-forceful administration. But all can't be blamed on the administration. Lack of student interest resulted in failures for the faculty file and "jazz and java." However, as the Senate heads left their positions in the spring they were proud to see their influences working against the present P. E. grading system.

Carolyn Jensen and Dick Hawes extend hearty congratulations to the victorious regime of Paulson and Anderson.

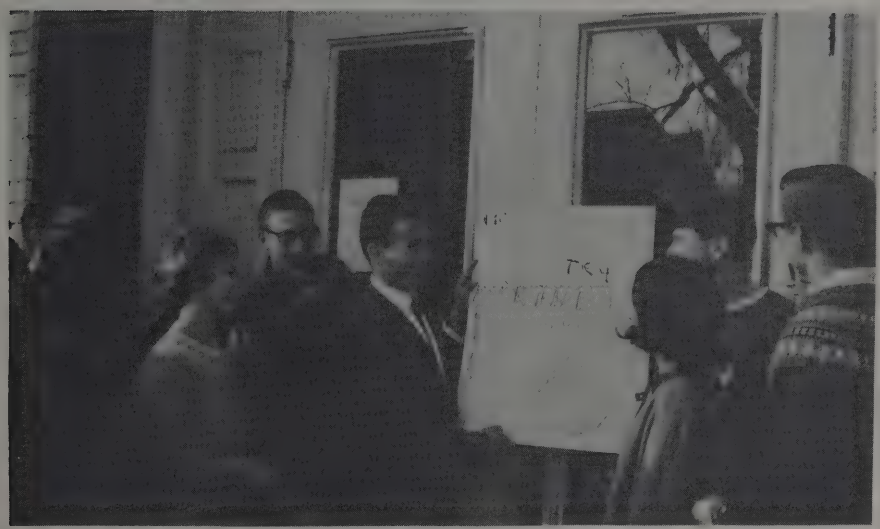

Brad and Randy display their "propaganda" across campus as many supporters follow.

Ellen Moore and Larry Reed lend their support to their candidates—Kimer and Smith—as the four politic at Lucas Library.

"Strike up the Band" chant Paulson and Anderson followers under opponent's campaign signs.

Retiring Student Senate President Dick Hawes casts his vote for his "hope-to-be" successor.

Panhellenic Council

Members of Panhellenic Council are Jan Engel, Linda Garner, Judy Guida, Sherrie Anderson, Sandy Spilger, Dean Ethyl Johnson, Lana Brown, Marcia Thompson, Jan Brown, Sally Swanson, Lois Dappen, Bee Brigham, Gay Gansemer.

Panhellenic Council is an organization composed of representatives from the four sororities on campus. The council serves as a governing board for all sorority activities and sponsors the annual Panhellenic Ball in December. At the Panhellenic Luncheon in the spring the scholarship trophy is awarded to the sorority maintaining the highest scholastic average and the new council members are initiated.

Inter-Fraternity Council

Men serving on the Inter-Fraternity Council for 1965-1966 were: (standing) Steve Hatting, Tony Wolf, Dave Newlon, Jim Shaffer, Willie Weisbrook, Dave Reid, Dave Bigler, Ken Nelson; (Seated) Larry Reid, Bob Briggs, Arnie Boatman, and Sam Seever.

Inter-Fraternity Council is an organization representing the four fraternities on Wesleyan campus. I.F.C. governs rush and sponsors the annual Big Snob-Old Grouch ball. At this dance the announcements of the winners of the scholarship trophies and the Ideal Pledge are made.

Marching Band

"The Pride of the Plainsmen"

Band Director Robert Marshall gives instructions during a practice session.

BAND MEMBERS

Jennifer Boyer, Sarah Boyer, Julie Bryngelsen, Craig Butterfield, Peggy Dann, Arlen Davidson, Steve Davis, Terry Desch, Jean Dworak, Marsha Ellis, Jan Engle, Ida Rae Ernst, Doug Evans, Sharon Eyre, Karen Fisher, Nancy Fowler, Noel Frisbie, Joyce Furst, Keith Garrison, Judy Girardin, Donna Grice, Barb Hadsell Jerry Hadsell, Burt Hall, Jerry Hall, Lanny Hall, C. J. Hanner, Bill Harshbarger, Jan Hays, Bernie Hill, Coleen Hudnall, Richard Hughes, Dave Hutchinson, Marilyn Hutchinson, Roger Hutchinson, Margaret Iler, Dan Ireland,

Stan Ivy, Diane Johnson, Tim Johnson, Bob Jones, Shirley Keller, Sandy Kinney, Karen Kouba, Pat Kuhre, Steve Lawson, John Layten, Dave Leever, Ken Maupin, Randy May, Merle McAlevy, Dale McNeill, Dee McReynolds, Betty Meisinger, Less Meyers, Delwyn Milander, Clint Miller, Bob Mikkelsen, Randy Mireau, Peggy Mohr, Kathy Moore, Nancy Morrison, Tim Murphy, Lyn Orr, Carolyn Osborne, Ruth Osterhout, Pat Overstreet, Merle Parks, Curt Peacock,

Ken Peacock, Alden Peterson, Gayle Peterson, Terry Peterson, Honey Lou Powers, Bob Putman, Jeanne Ratzlaff, Terry Ratzlaff, Nancy Reckmeyer, Jan Remmers, Kathy Rice, Ben Roe, Marie Rosenow, Rusty Sexson, Stuart Shippey, Warren Simmons, Elaine Sprau, Sharyl Steffens, Carol Traupe, Barb Vogt, Margaret Vrana, Sue Ware, Linda Watt, Lorrie Werner, Gary Williams, Diane Willett, Linda Witthuhn, Charles Ziemba, Earle Abels, Ann Adams, Lyman, Anderson, Judy Andrus, Dan Baker, Doreen Bates, Twyla Berck, Sue Blodgett, Mike Bonham.

Mr. Marshall puts the band through their paces at half-time of the Concordia game.

Leading the Plainsman Band this year were Drum Majorette Diane Vyhnalek and Drum Major Bob Tillotson.

Concentrate!! Rehearsal and much hard work go into each band performance.

Highlighting Wesleyan's Marching Band are the twirlers, left to right: Julie Hopkins, Diane Gillespie, Kathy Grant, Shirley Stratton, Jane Paul, Nancy Thompson, Linda Lambrecht, Barbara Borgens, Connie Peterson, Judy Anderson.

Concert Band

DIRECTOR—Robert L. Marshall

CLARINETS

Sue Ware
Janet Engle
William Harshbarger
Dale McNeill
Linda Witthuhn
Sharon Eyre
Jean Dworak
Sarah Boyer
Shirley Keller
Nancy Thompson
Marie Rosenow
Delwyn Milander
Randall Mierau
Judy Anderson
Kathryn Moore
Marsha Ellis
Ida Ernst
Gerald Hall

FLUTES

Judith Andrus
Margaret Dann
Joyce Furst
Donna Grice
Gayle Petersen
Ruth Osterhout
Colleen Hudnell
Patricia Overstreet
Margaret Iler
Judy Girardin

FRENCH HORNS

Benjamin Roe
Craig Butterfield
Katherine Rice
Clint Miller
John Layten
Stanley Ivy
Janet Rutt

TROMBONES

Stephen Lawson
Arlen Davidson
Keith Garrison
Marilyn Hutchinson
Carol Traupe
Franklyn Lee
Robert Tillotson

CORNET

Richard Hughes
C. J. Hanner
Burton Hall
Leslie Myers
Peggy Moore
Kay Osterman
Laurel Mohler

OBOE

Janet James
Dianne Gillespie

ALTO SAXOPHONE

Sandra Kinney
Robert Putman
Jennifer Boyer
Ann Adams

TENOR SAXOPHONE

Janice Remmers
Deanna McReynolds

BARITONE SAXOPHONE

Terry Ratzlaff
Earladeen Barrett

BASSOON

Margaret Vrana
Phyllis Roe
Linda Watt

BASS

Timothy Murphy
Roger Hutchinson
Kenneth Peacock
Terry Petersen
Barbara Vogt

STRING BASS

Jerry Hadsell

ALTO CLARINET

Diane Johnson
Doreen Bates

BASS CLARINET

Jeanne Ratzlaff

TRUMPETS

Randall May
Stuart Shippey
Charles Ziemba
Terry Desch

PERCUSSION

Kenneth Maupin
Warren Simmons
Janis Hays
Robert Jones

BARITONES

Merle Parks
Michael Bonham
Diane Brigham
Noel Frisbie
Lorrie Werner

LIBRARIAN

Twyla Berck

Concert Orchestra

Director—Stanley J. Gaulke

Judith Andrus
Barbara Barnes
Candace Brice
Craig Butterfield
Peggy Dann
Jan Engle
Donna Grice
Jerry Hadsell
Bill Harshbarger
Marilyn Hutchinson
Jim Kaiser
Linda Larsen
Jim Larson
Bobbie Lawson
Steve Lawson
John Layten
Frank Lee
Ken Maupin
Clint Miller
Tim Murphy
Lela Pease
Honey Lou Powers
Ben Roe
Phyllis Roe
Stuart Shippey
Carole Steinke
Steve Traut
Margaret Vrana

Furnishing the music for the opera "Faust" was just one of the tasks of the orchestra this year.

Concert Choir

FRONT ROW: Rhea Anderson, Carolyn Corcoran, Nancy Hess, Carol Smith, Sheryl Knight, SanDee Coolidge. ROW TWO: Karon Peters, Sharon Mueller, Marilyn Hutchinson, Juli Boberg, Twyla Berck, Susan Boals, Jan Todd, Sue Ware. ROW THREE: Jan Koon, Judith Trimble, Jodi Anderson, Jan McClaren, Barbara Safranek, Sandra Park, Sheryl Scrimsher, Jan Engle. ROW FOUR: George Moravek, Craig Butterfield, Bob Danskin, Warner Krumme, Gregg Smith, Keith Garrison, Earle Abels, Dean Zingg, Brad Paulson. ROW FIVE: Mike Bonham, Ken Maupin, John Roberts, Dick Longstreth, Dennis Murphy, Dan Brown, Grant Story, Bob Putman. BACK ROW: Dale McNeill, Bob Hilkemann, Ken Peacock, Terry Brown, Arlen Davidson, Steve Lawson, Bob Jones.

Girls' Glee

FRONT ROW: Karen Coffey, Marj White, Jean Gillespie, accompanist Marilyn Urbauer, Pat Young, Jacque Yetter, Toni Ramundo, Jane Shipman, Doreen Campbell, Merlene Good. ROW TWO: Sara Costello, Mary Anderson, Pat Hall, Ann Tipton, Linda Erickson, Jan Hayes, Anita Conover, Connie Amick, Jan Claasen, Merrianne Ough. ROW THREE: Vicki Korell, Honey Lou Powers, Cheryl Bridgmon, Gail Nippert, Jeannene Douglass, Ruthie Walin, Karen Stevens, Donna Hamel. BACK ROW: Barbara Johnson, Ellen Johnson, Pat Canfield, Nancy Reckmeyer, Anne Wahlgreen, Jeri Munford, Linda Hogeland, Shirley Stratton.

The director of the Girls' Glee Club is Miss Mary Louise Holding. In March the Girls' Glee Club went on an eight-day 19-concert tour. They sang in high schools and Methodist churches throughout Nebraska.

Also, in December the Girls' Glee Club gave their annual Christmas performance, and in February they took part in the Fine Arts Festival.

Yellers of the Brown

CHEERLEADERS—Jan Becker, Lana Brown, Jane DeBoer, Kay Shuman. ROW ONE: Les Armstrong, Judy Brockhoff, Brenda Becker, Peg Bartels, Kay Bowmaster, Connie Peterson, Delores Smith, Jan Schlaphoff, Dorothy Wenquist, Laurie Witt, Dona Baltensperger. ROW TWO: Chris Irwin, Marcy Smith, Janet Gansemer, Barb Godwin, Faye Seibert, Leanne Weblemoe, Sheri Anderson, Connie Lehr, Karen Knipe, Linda Larson. ROW THREE: Dorothy Peck, Marcia Finley, Charlene Kolb, Margaret Lorensen, Carole Bacon, Ilah Cline, Marcia Dake, Lynne Benson, Cathie Brasch, Hallie Roscoe. ROW FOUR: Pam Troutman Sandy Shrewsbury, Pat Schact, Penny Wever, Renata Kolder, Joni Pace, Karen Stevens, Nancy Wulff, Eileen Dangler, Jorga Jackman, Marsha Pden. ROW FIVE: Linda Brennfoerder, Glenda Schmidt, Marcia Lutes, Susan Rumbolz, Jeane Gillespie, Nancy Fager, Marilyn Belfrage, Marilyn Campbell, Sharon Steider, Linda Driskell. ROW SIX: Keitha Bruning, Glenda Wissink, Joyce Tinkham, Karen Coffey, Toni Ramundo, Jenni Miller, Beckie Durnal, Connie Amick, Stephie Ferguson, Anne Wahlgren. BACK ROW: Mrs. Hester, Gaye-Leene Pichler, Nancy Chambers, Jeannene Douglass.

Linda Brenfoerder, Eileen Dangler, Kay Bowmaster and Hallie Roscoe, President, headed this year's "Yellers of the Brown."

1965-66 Cheerleaders were Jan Becker, Jody Anderson, Jane DeBoer, Kay Shuman, Shirley Burkett, and Lana Brown, head cheerleader!

W Club

W-Club members include—FRONT ROW: Bob Briggs, Willie Weisbrook, Bob Olsen, Dwight Tietjen, Roger Nannen, Mr. Ewen. ROW TWO: Myron Wahle, Tom Herbolsheimer, John Ayres, Jim Mason, Jim Stych. ROW THREE: Mick Stoehr, Bill Rohrig, Larry Tiedje, Dick Hahn, Terry Monk, Jerry Motz, Rod Shuman, Steve Carlson, John Westland. ROW FOUR: Bob Shields, Arnie Jones, Henry Cox, Ed Muggy, Bill Ferguson, Gary Muelhausen. BACK ROW: Bill Nasi, Gerald Christensen, Brian Hoppes, Dennis Gordon, Arlan Stromberg, Scott Hayman, Jack Handa, Tony Wolfe, Dennis Quick.

W-Club officers for 1965-66 were Roger Nannen; Dwight Tietjen; Bob Olson, President; Willie Weisbrook.

Plainsman Players

Officers of Plainsman Players were Cricket Baxter, President, Charles Danskin, Ardeth Heskett, and Merrie Knight. Members were Sally Anderson, Marj Barnes, Mary Brunell, John Carter, John Crawford, Brian Davies, Bill Deahl, Barb Godwin, Merlene Good, Angela Gries, Judy Guida, Dan Ireland, Bonnie Jochens, Natalie Jones, Ron Lang, Fae McDaniel, Bob Marvin, Mary Miller, Ellen Moore, Ken Peacock, Sandi Rhoten, Rusty Sexson, Steve Sipes, Terry Stewart, Jim Stillman, Jan Todd, Pat Van Scyoe, Cheryl Young, and Dean Zingg.

The Plainsman Players began their year with an interest night for new students. A second interest night was held with a program presented by the Reader's Theater. Several topics of particular interest to the drama group were discussed during the year. During the theater season, thirteen students earned membership into Plainsman Players. February 3 was the date of the Great Groundhog Party. The year of hard work and wonderful times was brought to a close May 10 with the Speech and Awards Banquet held at the Lincoln Hotel Terrace Room.

S.E.A.

The purpose of this organization, which is a branch of the National Education Association, is to increase interest in good teaching and to acquaint prospective teachers with the opportunities in the field.

SENIORS*

Susan Anderson, Mary Bonham, Cheryl Bornemeier, Fred Conway, Karen Dahlberg, Randy Eastwood, Roger Ehlers, Judy Eychner, Sharon Eyre, William Folmer, Gay Gansemer, Alan Griffith, Judy Guida, Marinell Hansen, Ardeth Heskett, Suzanne Hoevet, Susan Hossack, Arlene Jensen, Marj Jones, Sandra Kerr, Lucille Kitt, Bill Klein, Naomi Kozuma, Suzanne Krabs, Carol Krumme, Joan Lanning, Patti Lee, Howard Lehmkuhl, Mona Miller, Marv Musil, Roger Nannen, DiAnn Rogers, Hallie Roscoe, Claudine Scott, Jane Shipman, Susan Sizer, Sherry Smith, Virginia Spinar, Clayton Streich, Sally Swanson, Keith Swarts, Carol Traupe, Ardie Ventura, Diane Vyhnalek, Sandie Wagner, Joan Waltz, Judy Wenquist, Rishel Whitham, Judy Woehrle, Sharon Wyckoff, Roger Zuerlein.

JUNIORS*

Ken Allard, Eugene Anderson, Mary Anderson, Sally Anderson, John Ayres, Jean Bailey, David Baisinger, Earladeen Barrett, Peggy Bartels, Tom Bassett, Gary Bates, Cricket Baxter, Steve Bell, Phyllis Berrier, Susan Blodgett, Byron Bloom, Karen Bloomquist, Kay Bowmaster, Linda Brennfoerder, Cheryl Brooks, Mary Burbridge, Kathy Calmette, Pat Canfield, Sue Chistensen, Steve Cochran, Karen Cool, Linda Crewdson, Eileen Dangler, Lois Dappen, Brian Davies, Linda Davis, Linda Driskell, Cheryl England, Kathryn Engler, Nancy Fichter, Noel Frisbie, Joyce Furst, Tom Garner, Linda Garner, Donald Goeden, Merlene Good, Joyce Grothe, Rose Gunlack, Connie Heier.

Jane Horrocks, Shyrl Karsk, Jane Kasparek, Keith Kimball, Mike Larson, Willa Lutes, Bill Lynch, Jan McClaren, Deanna McReynolds, Darrold Miller, Don Moore, Judy Moore, Kathy Mullin, Judy Mullinix, Cynthia Newton, Jane Paul, Lela Pease, Sandra Peck, Richard Phillips, Dennis Quick, Charlene Rapp, Nancy Reckmeyer, Kent Reneger, Mary Richardson, Elaine Riley, Laura Rood, Barbara Rystrom, Jerry Schmutte, Virgene Schuelke, Carol Smith, Marcy Smith, Nancy Sonner, Terry Stewart, Dave Stolzenburg, Jackie Stott, Roger Sykes, Karen Takeno, Marcia Thompson, Jack Thorpe, Myron Wahle, Sharlene Ward, LeeAnn Weblemoe, Kathleen Weiler, Nathaniel Wilson, Jacque Yetter, Cheryl Young.

SOPHOMORES*

Ann Adams, Doreen Bates, Brenda Becker, Marilyn Belfrage, Verdella Blank, Linda Boals, Arlys Boese, Phyllis Brasch, Mary Brunell, Donna Campbell, John Carter, Ilah Cline, Judy Cherry, Roger Cognard, Anita Conover, John Dahl, Marcia Dake, Jane DeBoer, Nancy Fager, Joan Flaherty, Joy Frey, Mary Fulton, Jo Giles, Jean Gillespie, Pat Gustin, Pat Hammer, Sara Harvey, Paula Hauschild, Sandra Houska, DeMaris Johnson, Diane Johnson, Ellen Johnson, Sandra Kinney, Pat Klemme, Karen Knipe, Sharon Kuehn, Shirley Lichty, Nancy Madsen, Janis McDaniel, Cheryl McKeag, Karen Miller, Mary Miller, Diane Nohavec, Sharon Reed, Jan Remmers, Sandy Rhoten, Gail Rinne, Karen Schneider, Wendy Scott, Barbara Sieck, Ronald Stairs, Dorothy Steyer, Shirley Stratton, Joan Treptow, Karen Tyrell, Terri Vifquain, Dorothy Wenquist.

FRESHMEN*

Bill Ainsley, Leslie Armstrong, Carol Bacon, Daniel Baker, Julie Boberg, Shirley Boyes, Amy Braun, Candy Brice, Susie Brooks, Karen Chesshire, Patricia Christensen, Carolyn Christopher, Linda Claubaugh, Elizabeth Clare, Karen Coffey, Carolyn Corcoran, Maxine Davidson, Leanne Davis, Margaret Dunlap, Beckie Durnal, Jean Dworak, Linda Edmondson, Lynda Erickson, Ida Ernst, Karen Fisher, Sherry Friesen, Treva Friesen, Gene Gabus, Macia Gerdes, Barbara Godwin, Pamela Goldsberry, Donna Grice, Vicki Gummere, Steven Harrington, Suzanne Harris, Donna Hedberg, Sharon Hemmingsen, Linda Hogeland, Jack Huck, Rollie Hughes, Nedra Kai, Shirley Keller.

Mary Kirchhefer, Thomas Kroft, Linda Larsen, Kenneth Lee, Charles Leypoldt, Rita Lillie, Marlon Loftis, Theron Lowden, Marcia Lutes, Sherry Mauser, Viki McPherson, Margaret Miles, Jennifer Miller, Karen Moffitt, Kenneth Nelms, Ruth Norton, Ruth Osterhout, Kay Osterman, Jonette Pace, Sandra Park, Karon Peters, Linda Ramsey, Philip Reichel, Linda Robinson, Barbara Safranek, Faye Seibert, Kathy Shea, Dayle Sheaff, Delores Smith, Jean Stalder, Carol Thompson, Judy Trimble, Jean Turner, Susan Wagner, Cheryl Waller, Janet West, Joe Weyand, Nancy Wulf, Nancy Young.

*Due to negligence on the part of the photographer photographs were not available.

W.A.A.

FRONT ROW: Kay Shuman, Marilyn Campbell, Lori Fintel, Hallie Roscoe, Mrs. Grady, Jan Callahan, Mary Dahl, Nancy Sonner. ROW TWO: Glenda Schmidt, Jerri Reher, Linda Brennfoerder, Barb Kollmorgen, Sharon Steider, Karen Krause, Eileen Dangler, Betty Ward. ROW THREE: Peg Mohr, Becky Roscoe, Susan Blodgett, Karen Stevens, Barb Rhoten, Deeann Lichty, Phil Berrier, Ann Potter, Margot Myers, Dorothy Wenquist. ROW FOUR: Lorrie Werner, Mary Richardson, Linda Driskell, Diane Vyhnalek, Linda Crewdson, Dianne Fager, Bette Schewe, Rusty Crees, Kathy Mullin. BACK ROW: Sonja Anderson, Teresa Knoll, Ruth Osterhout, Barb Rystrom, Pat Socha, Karen Coffey, Linda Alberts, Nancy Chambers, Gail Rinne.

Serving as officers of WAA were Lori Fintel; Hallie Roscoe; Jan Callahan, President; Mrs. Grady, Faculty Sponsor; Mary Dahl; Marilyn Campbell.

Aqua Plains

Wesleyan's Unsinkable Mollys include, ROW ONE: Susan Brolsma, Linda Ramsey, Sherry Green, Ardis Ventura, Cindy Raney, Irma McKee. ROW TWO: Lynn Holcomb, Mary Ann Kinyon, Margo Myers, Linda Larson, Kay Shuman. ROW THREE: Dorothy Wenquist, Diane Beilby, Lana Brown, Lois Dappen.

This year's officers of Aqua-Plains, Lois Dappen, Mary Ann Kinyon, Kay Shuman.

M.E.N.C.

M. E. N. C. members are—FRONT ROW: Kathy Rice, Lynn Brag, Jan Gansemer, Susal Boals, Julie Boberg, Sandy Coolidge, Cheryl Knight, Colleen Hudnall, Marie Rosenow, Jan Engle, Barbara Schlaphoff, Jan Hays. ROW TWO: Lyman Anderson, Karon Peters, Toni Ramundo, Marilyn Hutchinson, Linda Witthuhn, Gail Nippert, Jan Koon, Jody Anderson, Barbara Barnes, Honey Lou Powers, Judy Andrus, Sue Ware, Barb Safranek, Barbara Johnson. BACK ROW: C. J. Hanner, Earle Abel, Ken Peacock, Terry Brown, Clint Miller, Randy May, Arlen Davidson, Steve Lawson, Bill Harshbarger, Craig Butterfield, Keith Garrison, Dale McNeill, Ken Maupin, George Moravek.

Serving as officers this year were Ken Maupin, Barbara Johnson, Barbara Schaphoff, Honey Lou Powers, and Lyman Anderson, president.

This is the local chapter of the Music Educators National Conference. They have kept busy with monthly meetings. Many members attended the State Music Clinic in Columbus in November.

In February the group sponsored the third annual sight-reading clinic for high school students from all over the state.

The annual banquet featured speaker Stanley Gaulke, who spoke on "Humor in Music."

Investment Club

Members of Investment Club are, STANDING: Eugene Pegler, Dennis Park, Jake Flint, Steve Eifert, Richard Koepplin, and Bob Shields. SEATED: James Sunling, M. H. Pollard, Jr., Doug Dorland, Jerry Hansen, Joe Roberts, Regy Green, Gary Stromberg, Bob Matoush, Ron Dritlein, Gary Clark, Ellen Dix, Bob Chandler, Caroline Dix, Ed Skrabal, Warner Krumme, Greg Smith, Clayton Feis.

Those serving as officers this year are: Clayton Feis (Sponsor), Eugene Pegler, Gerry Ault, Jake Flint (President), Doug Dorland, Dennis Park, and Regy Green.

Young Democrats

Wesleyan Y D leaders this year were President Dick Hastie, Dean Zingg, and Sherri Anderson.

The Young Democrats had an active year meeting candidates and working with the elections.

Lieutenant Governor Philip Sorensen, candidate for the Democratic nomination for governor, spoke to the group at their March meeting. His topic was "Politics is an Eight-Letter Word."

In April the Wesleyan Young Democrats traveled to Lincoln's airport to greet Massachusetts Senator Edward Kennedy. They presented the Senator with a Wesleyan key chain and an honorary membership in the club.

Seven Y D members went to Omaha to usher for the annual Jefferson-Jackson Day Dinner.

In May the group heard incumbent Congressman Clair Callen speak on the "Food for Freedom" program.

Young Republicans

YR President, Arnie Boatman. FRONT ROW: Susan Rumboltz, Sara Harvey, Virgene Scheulke, Dona Baltensperger, Sara Costello. ROW TWO: Joyce Stewart, Marinell Hanson, Betty Jean Smith, Suzanne Krebs, Carole Anderson, Judy Krebs. STANDING Larry Ruth, Jim Kruse, Tom Surber, Chuck Leypoldt, Stan Quy.

The Young Republicans, seeing the need for a revitalization of their political party, have answered the challenge and have responded with much interest and activity. Forming individual groups to support particular primary candidates, attending fund-raising dinners, and experiencing the rigors of their Nebraska Y.R. Convention, the N.W.U. Young Republicans have shown themselves interested in the issues of the day and in good government. It is with special anticipation that they are looking toward the 1966 elections.

Philosophy Club

FRONT ROW: Dennis McClatchey, Leemer Cernohlavek, Joy Reilly, Marcia Dake, Susan Rumbolz, Tom Surber, Dr. Sire. BACK ROW: Dr. Mountcastle, Charles Catlett, Jim Shaffer, John Crawford, Tom Masters, Four guests from the University of Nebraska, and Mr. Griffiths.

M.S.M.

Diane Davis, Myrna Cash, Merle McAlevy, Bob Mikkelson, Cheryl McKeag, Diane Johnson, Chuck Schafer, Dennis Murphy, Evelyn Brown, Jan Leypoldt, Mike Murphy, Janine Brown, Natalie Jones.

Organ Guild

Members of Organ Guild are Gayle Petersen, Ken Maupin, Jan Hays, Keith Garrison, Carole Steinke, Sheryl Knight, Dr. Tritt, Barb Johnson, George Moravek, Carol Paulus, Tim Murphy.

This is the student group of the American Guild of Organists. Its purpose is to promote interest in the organ as related to the church service and in the concert hall.

This group attends recitals together and has other educational meetings. It also served as ushers for the dedicatory recital of the Cadwallader organ.

Student Wives

STANDING: Cindy Squier, Diane Parker, Linda Peterson, Sharon Lebsack, Jo Larson, Linda Long, Doranette Williams, Donna Folts, Jacque Blankenship, Connie Snow. SEATED: Susan Anderson, Sandy Wagner, Diane DeBoer, Linda Lang, Pam Hester, Ginger Clausen, Kathy Cowan, Suzanne Hoevet, Mrs. Don Ewen, Mrs. Clifford Fawl.

OFFICERS

President ..... Suzanne Hoevet
Vice-President ..... Linda Long
Secretary ..... Ginger Clausen
Treasurer ..... Donna Folts
Sponsors ..... Mrs. Clifford Fawl
Mrs. Don Ewen

Phi Sigma Rho

FRONT ROW: Jack Layten, George Ward, Clyde Frank, George Moravek. ROW TWO: Gary Christensen, Tom Basset, Steve Bell, Jim Comstock. ROW THREE: Bob Putman, Earl Abels, Ralph Ford, Steve Ratzlaff. BACK ROW: Lanny Hendrickson, Chuck Leypoldt, John Charles, Ken Allard, Mike Roush, Jim Treat.

Officers of the newly organized fraternity are (FRONT ROW) Jack Layten, George Ward, Clyde Frank, George Moravek. (BACK ROW) Gary Christensen, President Steve Bell, Jim Comstock.

The Wesleyan

Student Directory

Plainsman '66

NEW FACES

The Flintlock

PUBLICATIONS

The PLAINSMAN

Barbara Treat, Editor

Mona Miller, Assistant Editor

Mr. Chenoweth, Advisor

Donna Campbell, Business Manager

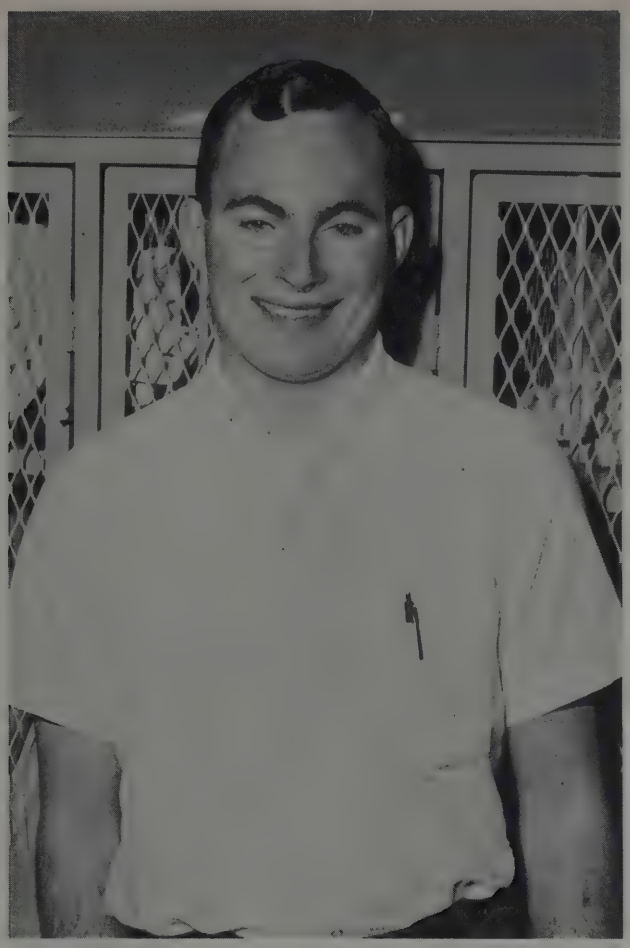

Joe Johnson, Sports Editor

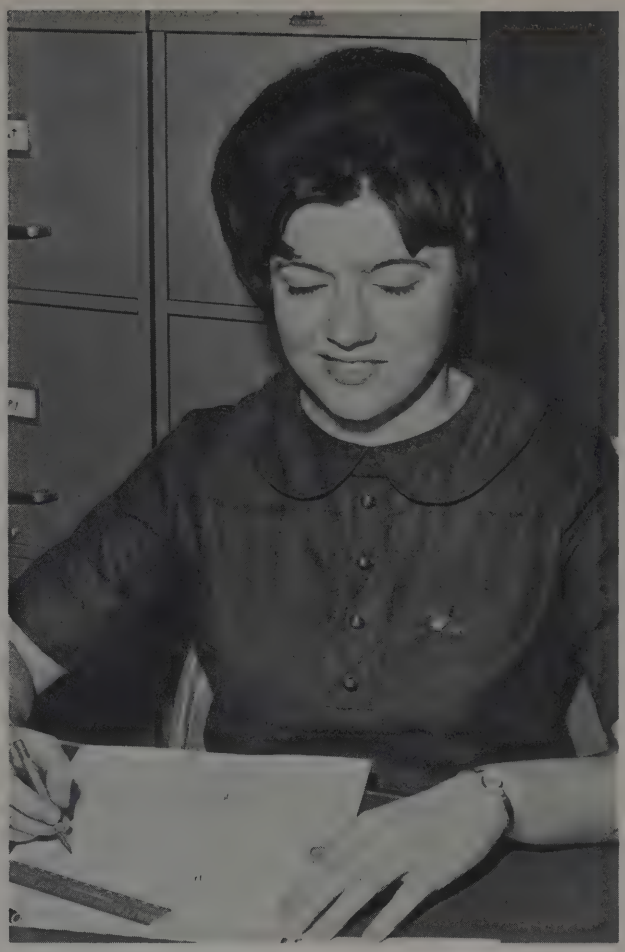

Phyllis Berrier, Layout Editor

Genie Allely, Copy Editor

Sue Cropper, Proof-Index Editor

Typing staff members were head typist Jacque Miller, Sharon Smith, and Vicki Korell.

Layout staff members Margaret Gray and Linda Alberts.

Copy staff members Ann Adams, Pat Overstreet, Karen Knipe, and Sandy Houska.

Gary Bates did all of the art work for the cover and the division pages.

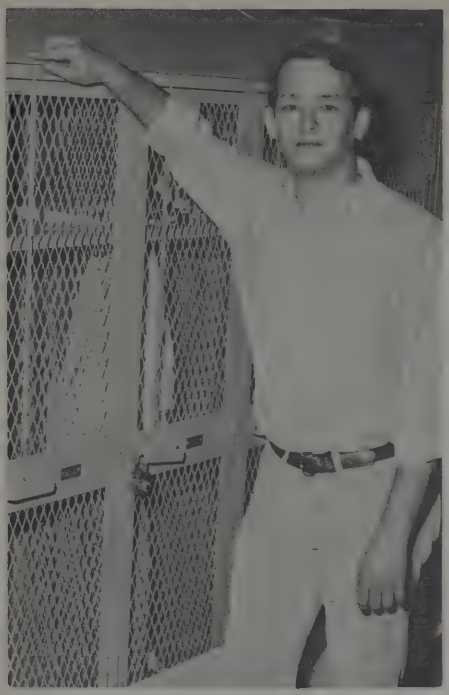

Ray Benjamin of the sports staff.

Proof-Index staff members Linda Hogeland and Brenda Becker.

Serving on the advertising staff were Mary Lee Rogers and Connie Lehr.

The Newspaper—First Semester

Editors of *The Wesleyan*, Chuck Schafer and Ardie Ventura, plan next week's issue.

THE WESLEYAN

Editor ..... Chuck Schafer
Assistant Editor ..... Ardie Ventura
Business Manager ..... Dennis Park
Photographer ..... Bud Callahan
Copy Editor ..... Evelyn Brown
Cartoonist ..... Judy Cherry
Columnists ..... John Crawford
Carl Schlaphoff
Feature Writers ..... Bobbie Bogue
Dona Baltensperger, Laurie Witt, Mary Klumpp
Social News ..... Cheryl Young
Charlene Kolb
Sports ..... Ron Baldwin
Ron Dritlein
Circulation ..... Lyn Orr
Sandy Houska
Reporters ..... Charles Catlett
John Charles, Julie Hopkins, Bob Kirk, Dennis Murphy, Joan Turner, Penny Wever, Julie Reynolds, Linda Schwasinger, Terri Regler, Sharon Mueller, Malenna Gable

Members of *The Wesleyan* staff, Judy Cherry, Julie Reynolds, Evelyn Brown, Jim Beebe, Bobbie Bogue, John Charles, Sharon Mueller.

The Newspaper...Second Semester

SEATED: Dan Ireland, Jan Koon, Joe Johnson, Stan Mitchell, Merri Knight. STANDING: Bob Van Norman, Malenna Gabel, Ray Benjamin.

Editor wa Jim Beebe. Associate Editor was Bobbie Bogue.

SEATED: Joy Frey, Jerri Reher, Gary Bates, Pat Wright, Bill Muggy, Ron Palagi, Larry Ruth. STANDING: Ron Baldwin, Linda Yugend, Larry Reed, Ron Dritlein.

"New Faces"

Judy Stooksberry, Editor of "New Faces"

The "New Faces" is a collection of the pictures of all students whose faces are new to Wesleyan each fall. The editor gathers these pictures from the new students during the summer, and the publication is available when students arrive on campus for the fall semester.

This booklet is invaluable for identification purposes during rush. And students find it very useful in identifying " that cute boy I saw in the cafeteria" or "that sharp girl I met at the dance last night."

"Student Directory"

The "Student Directory" is published during the fall semester of each year. It contains the name, class, hometown, Lincoln address, and Lincoln telephone number of all Wesleyan students. It also provides information concerning the staff position and the address and phone number of each member of the Wesleyan faculty and administration.

The "Directory" comes in very handy when one wishes to call a girl for a date, call the girl across the aisle to find out what that assignment is, or to invite a faculty member to dinner on Wednesday.

Joyce Stewart, Editor of the "Student Directory"

"The Flintlock"

THE FLINTLOCK, which is published once each semester, contains poems, essays, and short stories written by Wesleyan students and faculty. Only the best of all of the writings submitted are chosen to appear in THE FLINTLOCK.

Each spring issue of THE FLINTLOCK contains the winning entry in the May Poet contest. The publication becomes available following May Fete, at which the winner is announced and the poem is read.

The objectives of this publication are to stimulate interest in writing on the campus and to give honor to those people who excel in writing.

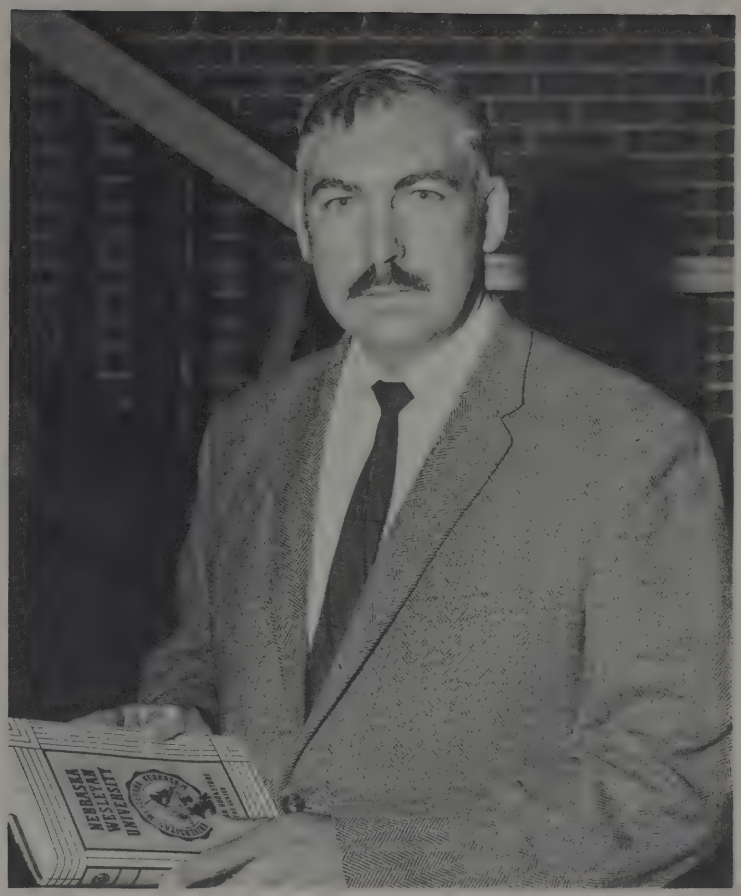

Mr. William Kloefkorn

Miss Bernice Halbert presents Dennis Murphy as the 1966 May Poet. His winning poem was entitled "Search."

乱舞

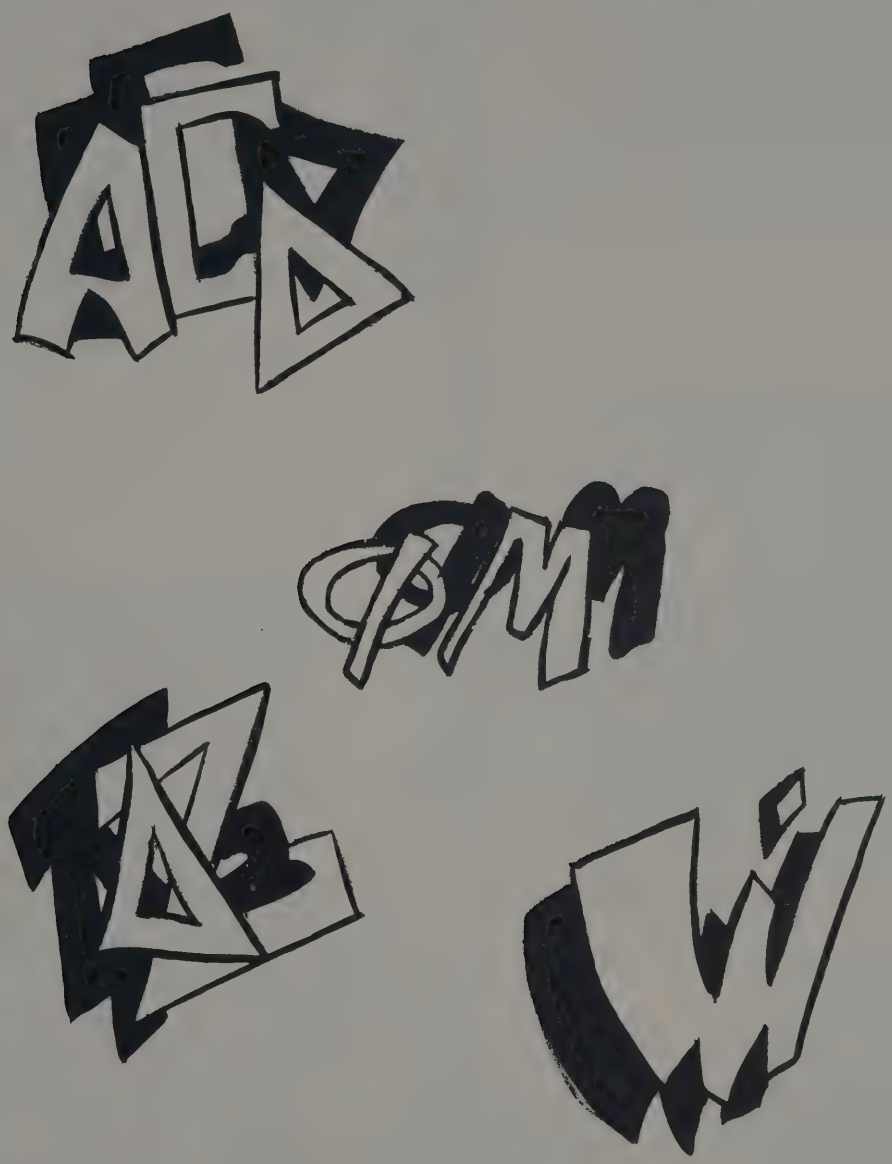

GREEKS

Willard pledges receive last-minute instructions as they prepare to mount the auction block for their annual slave-day sale.

Some 30 exhausted and breathless Willards pose for a moment after winning the car-cram during PKT ramble days.

The Alpha Gams do a little "apple polishing" as they entertain the faculty at a Sunday evening dinner.

Julie Reynolds, an Alpha Gam pledge, is Miss PKT Fall Rush.

Candidates for Miss Phi Tau Fall Rush are Becky Baker, Diane Beilby, Marilyn Carlson, Maggie Dunlap, Fauna Kenfield, Mary Pohle, Jan Remmers, and Julie Reynolds.

A happy Phi Mu.

What's this? The 1920's? Not Really. It's just the annual Zeta Psi bowery party.

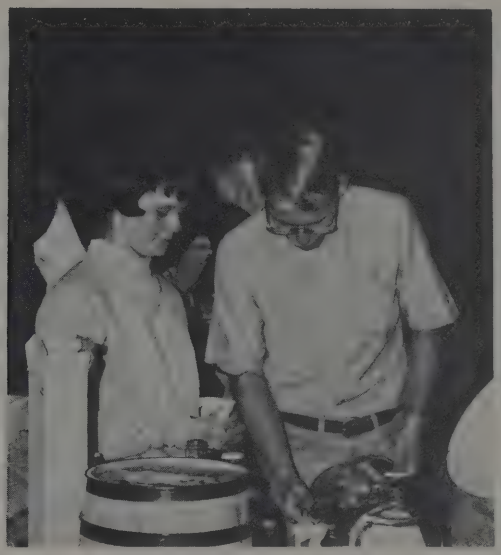

The Theta Chi's have a party in the basement of their partially finished house.

Frosted evergreens, snowflakes, and countryside scenes decorated the cafeteria as Panhellenic presented "Fantasy in White" at the Christmas Ball.

"S'pose we could stay here till our house is done?" wonder the Chi's at the Willard Tea.

Members of Omicron Sigma Lambda, Greek honor society, are Jan Brown, Diana Brigham, Judy Guida, Jan Engle, Sherri Anderson, Sam Seever, Arnie Boatman, Dave Newlon, Jim Kruse, Roger Hutchinson, Larry Reed, Jim Merryman, Larry Ruth.

Janet Becker and Ellen Moore won the Panhellenic scholarships.

Gay Gansemer presents Vicki McPherson the trophy for the pledge with the highest average.

Those tapped for the Panhellenic Council at the luncheon were: FRONT ROW: Marylee Rogers, Sandy Houska, Sue Christensen, Sherri Anderson, Lois Dappen, Jane Paul, Brenda Becker. BACK ROW: Nancy Fager, Jan McClaran, Connie Vale, Lynn Holcomb, Jan Brown, Diane Gillespie, and Miss Ethel Johnson.

The picnic held during Greek Week was changed from Pioneers Park to the gym because of rain.

The Theta Chi house was completed this year.

Arnie Boatman, President of IFC, presents the Ideal Pledge trophy to Bill Harshbarger.

Big Snob Judy Guida and Old Grouch Dave Newlon.

A new house greeted the Phi Mu's when they returned in the fall.

Alpha Gamma Delta

Judy Guida
President

The Alpha Gams returned from their summer vacations to find the "Year of the Fine Arts" in full swing with constuction crews across the street raising early-morning ruckuses and clouds of dust. Rush week activities added thirty-five to the chapter role.

Sandwiched in and around the many campus activities was a lot of studying, and the Alpha Gams retired the Panhellenic Scholarship Trophy.

There was time, too, to enjoy alums at the Feast of Roses and International Reunion Day and time to appreciate Mother Noble, who is retiring after this year.

Mother Noble

Susan Hossack
Second V.P.

Ardeth Heskett
Rec. Sec'y

Sandra Kerry
Corr. Sec'y

Susan Christensen
Treasurer

Cricket Baxter
Social Chairman

Mona Miller
Social Chairman

Ann Adams

Jody Anderson

Dona Baltensperger

Doreen Bates

Karen Bloomquist

Linda Boals

Julie Boberg

Cheryl Brooks

Pat Brown

Pat Christensen

Carolyn Christopher

Joanie Clark

Karen Cool

Sara Costello

Shirley Divan | Lynda Erickson | Denise Franklin | Joy Frey | Dianne Gillespie | Judy Girardin | Kathy Grant | Suzanne Harris

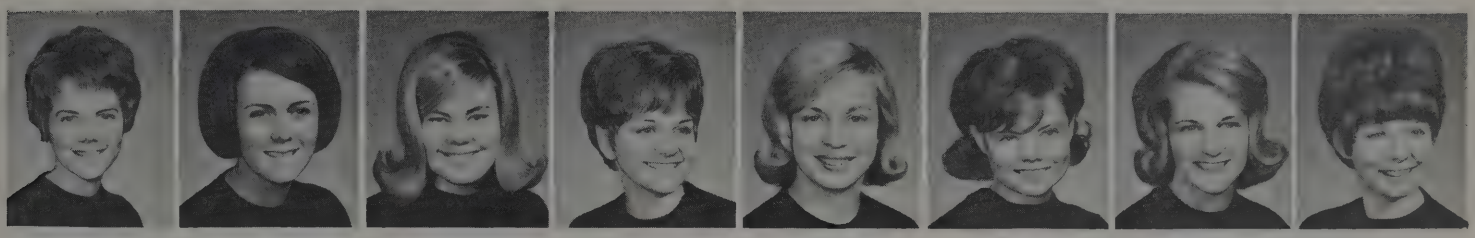

Sharon Hemmingsen | Jo Hill | Linda Hogeland | Sandra Houska | Marilyn Hutchinson | Cheryl Johnson | Sandra Kinney | Karen Knipe

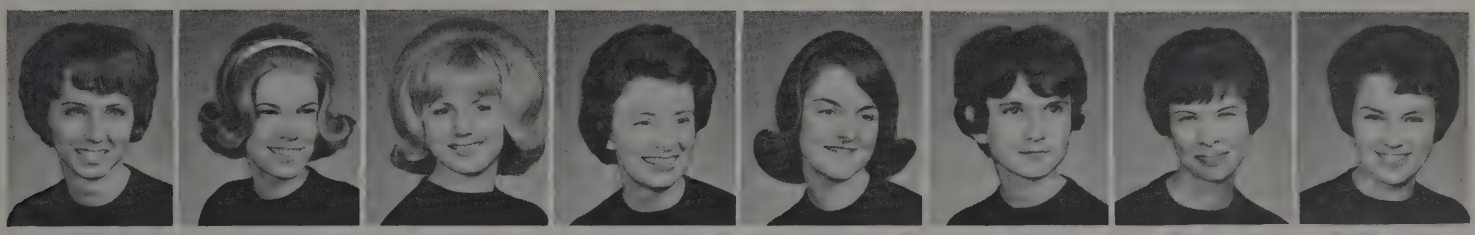

Sharon Kuehn | Sherry Lamb | Sherry Mauser | Jan McDaniel | Viki McPherson | Margaret Miles | Jacque Miller | Peggy Mohr

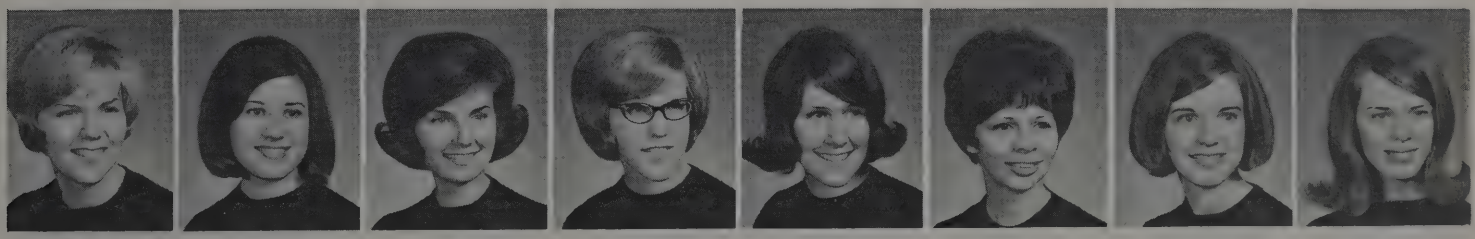

Jeri Munford | Cindy Newton | Lyn Orr | Ruth Osterhout | Sandra Peck | Honey Lou Powers | Linda Ramsey | Janice Remmers

Julie Reynolds | Mary Richardson | Elaine Riley | Janet Schlaphoff | Virgene Schuelke | Sharon Smith | Nancy Sonner | Kay Shuman

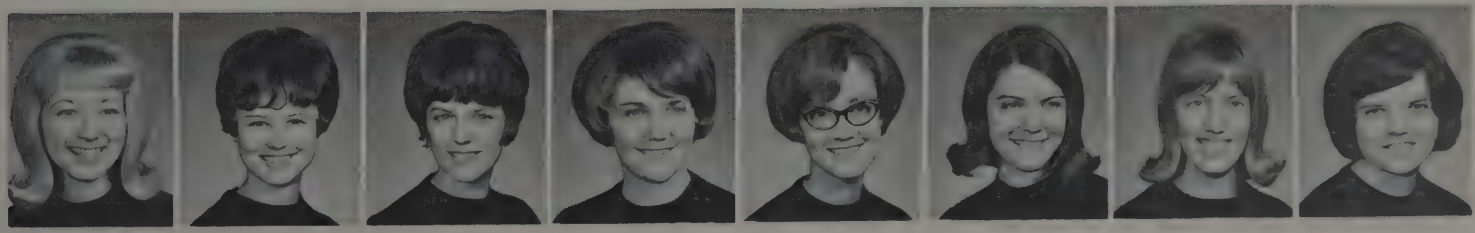

Nancy Thompson | Judy Trimble | Pam Troutman | Lorrie Werner | Dorothy Wenquist | Laurie Witt | Nancy Young | Pat Young

Delta Zeta

Janet Engle
President

Delta Zeta began the year with twenty-five new pledges. October was highlighted by the annual Barn Party. At the Founders' Day observance the Delta Zeta's honored their alum Virginia Cotten Stolz, National Delta Zeta Woman of the Year.

Delta Zeta won first place in the sorority division in the homecoming display contest.

In February the DZ's worked on the Heart Fund Drive and collected over $600. Nelson and Neal, pianists visiting Wesleyan for the Fine Arts Festival, spent an evening at the DZ house for dinner and informal chatting.

Late April brought a very successful Rose Fomal.

Mother Herse

Linda Garner
Vice-President

Carol Krumme
Secretary

DiAnn Rogers
Treasurer

Jan McClaran
Social Chairman

Hallie Roscoe
Pledge Trainer

Sheri
Anderson

Leslie
Armstrong

Judy
Back

Carole
Bacon

Becky
Baker

Edy
Barton

Karen
Bartos

Lynne
Benson

Phyllis
Berrier

Cheryl
Bornemeier

Carolyn
Boyd

Nancy
Boyd

Cathie
Brasch

Judy
Brockhoff

Judy
Cady

Jean Calkins | Dorine Campbell | Ilah Cline | Carolyn Corcoran | Linda Crewsdon | Marcia Dake | Leanne Davis | Linda Driskell

Pam Goldsberry | Donne Grice | Nancy Hess | Lynn Holcomb | Jan Jacobs | Claudia Jensen | Jane Kasparek | Penny Kirk

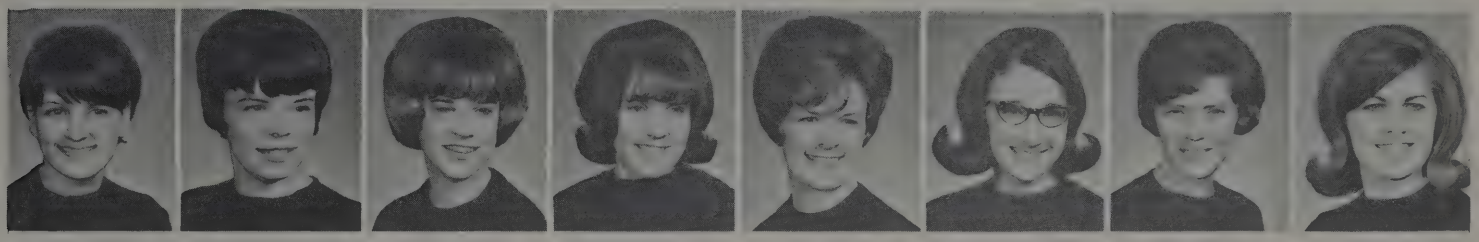

Linda Larson | Barb Lawrence | Connie Lehr | Fae McDaniel | Kathie Moore | Lee Anne Morris | Nancy Morrison | Sandra Park

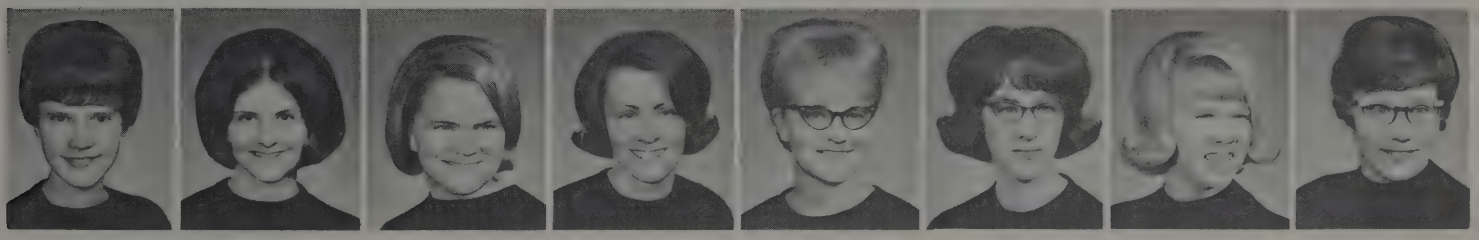

Dorothy Peck | Nancy Reckmeyer | Lynne Robertson | Marylee Rogers | Becky Roscoe | Marie Rosenow | Laurel Shipherd | Jane Shipman

Carol Shirk | Sandra Shrewsbury | Connie Sittler | Sherry Smith | Shirley Stratton | Ann Tipton | Janet Todd | Kathy Vaughan

Diane Vyhnalek | Susan Wagner | Anne Wahlgren | Sue Ware | Penny Wever | Judy Woehrle | Sharon Wyckoff | Jacque Yetter

Phi Mu

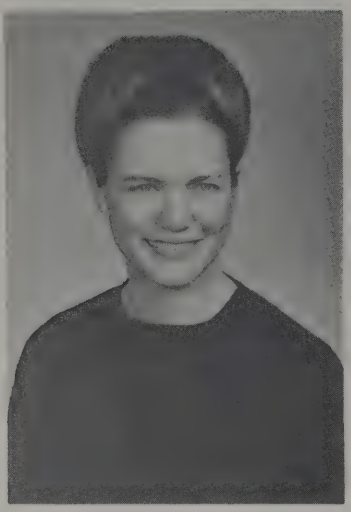

Sandra Spilger
President

A beautiful new house greeted the returning Phi Mu's this year. The enthusiasm was only heightened by the pledging of the largest pledge class—forty-one members.

The Phi Mu homecoming display won second place in the sorority competition.

There was an active pledge class, and they staged a successful sneak to Robbers' Cave. Ideal active, Sandy Spilger, and ideal pledge, Nancy Fager, were announced at the initiation banquet.

Second semester found Ellen Moore and Judy Crees back from Lane Semester. Sandy Spilger was senior class orator.

Founders Day, Phi Mu State Day, and the Carnation Formal highlighted this year and made it a memorable one.

Mother Martin

Gay Gansemer
Vice-President

Virginia Spinar
Secretary

Sharlene Ward
Corresponding Secretary

Joyce Stewart
Treasurer

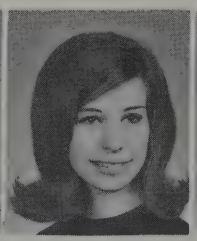

Diana Brigham
Pledge Director

Jackie Abbott

Carol Anderson

Charlene Anderson

Judy Anderson

Sandie Beckman

Marilyn Belfrage

Jennifer Boyer

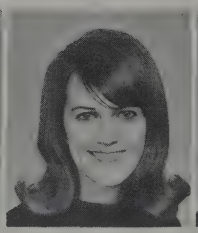

Jan Brown

Candace Brice

Donna Campbell

Marilyn Carlson

Beth Clare

San Dee Coolidge

Danna Craig

Judy Crees

Cynthia Cropper

Margaret Dunlap

Sue Eichelberger

Dianne Fager

Nancy Fager | Linda Fechner | Karen Fisher | Jane Frey | Janet Gansemer | JoLynn Giles | Jeannie Gillespie | Sharon Green

Joyce Grothe | Pauline Haaf | Marinell Hansen | Paula Hauschild | Sara Harvey | Julie Hopkins | Margaret Iler | Jorga Jackman

Carol Sue Johnson | DeMaris Johnson | Judy Krebs | Suzann Krebs | Patti Lee | Dee Ann Lichty | Marilyn Marmet | Susan McCalla

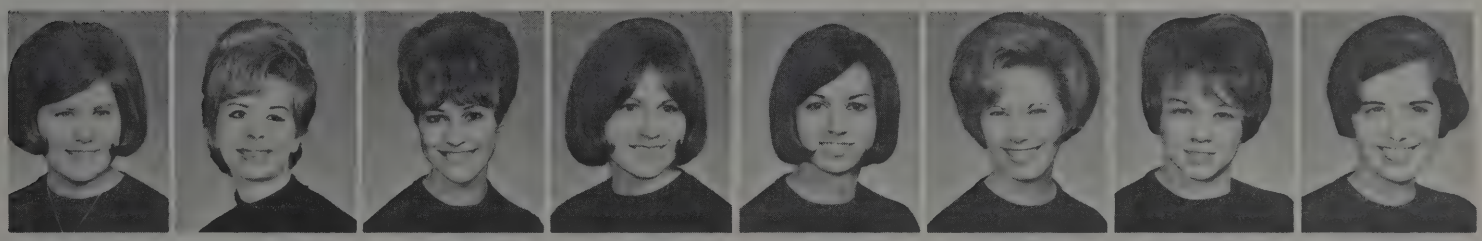

Susan McGee | Ellen Moore | Diane Nohavec | Cheryl Packett | Joyce Rasmussen | Leona Richters | Charlene Roberts | Susan Rumbolz

Janet Rutt | Pat Schacht | Bette Schewe | Carol Schreiner | Faye Seibert | Betty Smith | Carol Smith | Joan Treptow

Mary Utiger | Coni Vale | Terri Vifquain | Lee Ann Weblemoe | Marjory White | Cheryl Young | Janice Young | Sharon Ziegenbein

Willard

Sally Swanson
President

Happiness for the Willards this year included many things, traditional and new. Fall Rush ended for them with thirty pledges. Both pledges and actives participated in the Phi Tau Ramble Day and won the event which was climaxed by a squashing car cram.

Throughout the year the traditional trophy stealing activities of the Willards proved successful. In an effort to retrieve their pin light they wrote letters for the Zetes.

Second semester brought a new pledge class of 3 members.

The year was highlighted with the Willard Weekend which included the formal and Crest Breakfast. It was a truly happy year for all the Willards.

Mother Hall

Nina Hanich
Vice President

Loretta Good
Secretary

Kay Bowmaster
Treasurer

Marcy Smith
Social Chairman

Merrie Knight
House Manager

Lois Dappen
Rush Chairman

Sally Anderson

Pat Bangert

Peg Bartels

Judy Batie

Brenda Becker

Janet Becker

Diane Beilby

Sue Boals

Arlys Boese

Bobbie Bogue

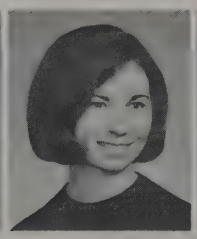

Amy Braun

Linda Brennfoerder

Susan Brolsma

Susie Brooks

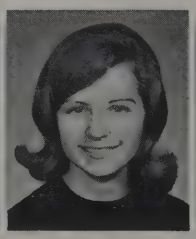

Evelyn Brown

Julie Bryngelson

Kristi Burr

Jill Cessna

Judy Cherry

Beth Childress

Anita Conover

Sue Cropper

Susan Dahl

Jane DeBoer

Ellen Dix | Linda Dloughy | Jean Dworak | Marcia Finley | Lori Fintel | Joan Flaherty | Joyce Furst | Melenna Gabel

Roberta Good | Mimi Grover | Connie Hall | Pat Hall | Donna Hamel | Diane Hilyard | Lynn Horst | Christine Irwin

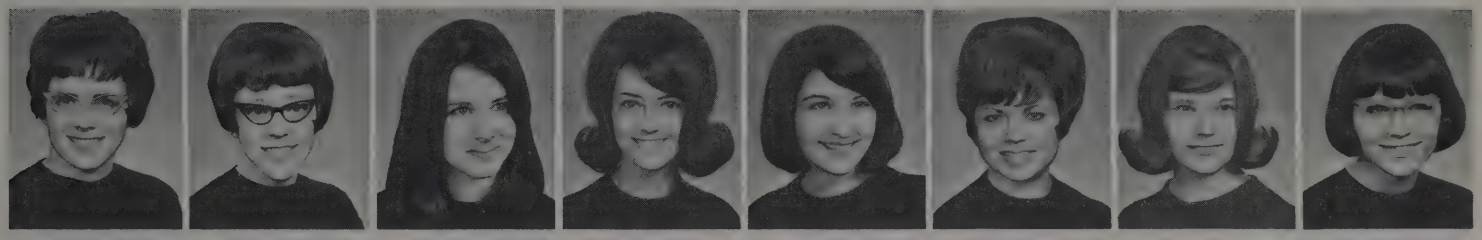

Arlene Jensen | Diane Johnson | Natalie Jones | Fauna Kenfield | Mary Klumpp | Jan Koon | Linda Larson | Marcia Lutes

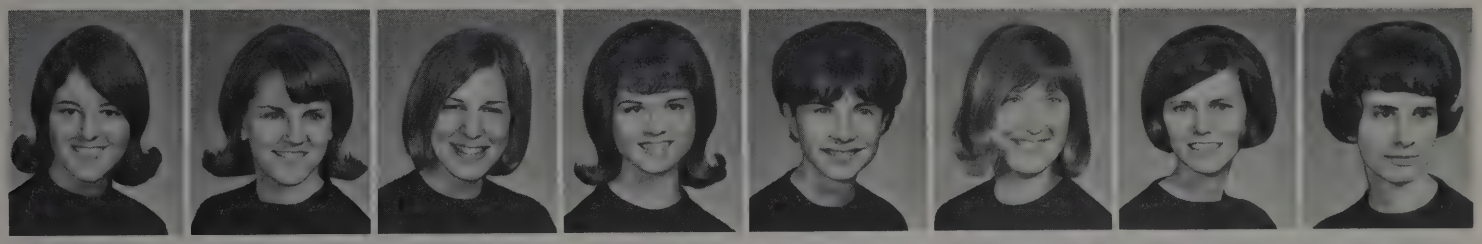

Dorothy Lynch | Ann Maly | Margo Myers | Mary Miller | Karen Moffitt | Kathy Mullin | Jane Paul | Connie Peterson

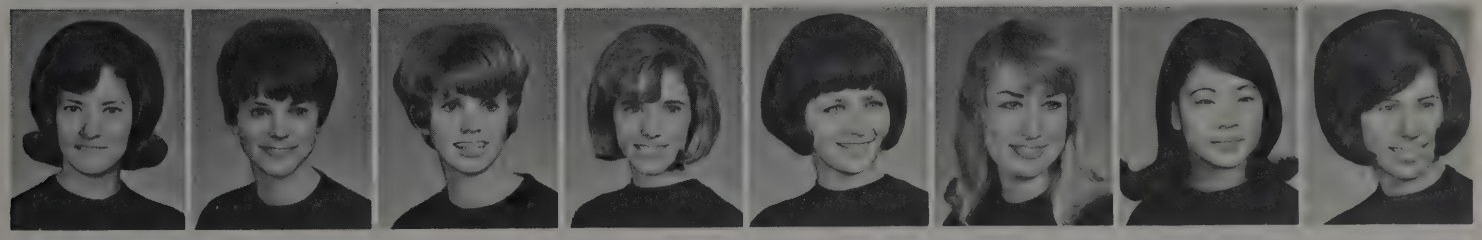

Pat Plautz | Ann Potter | Yvonne Powell | Jerri Reher | Barb Rhoten | Cindy Rockwell | Jani Sakayama | Karen Schernikau

Glenda Schmidt | Barb Smith | Sue Stauffer | Marcia Thompson | Cheryl Van Skiver | Nancy Wilcox | Pat Wright | Linda Yugend

Phi Kappa Tau

Dave Newlon
President

Phi Kappa Tau began the year by accepting the trophy from their national fraternity for being the outstanding chapter in the nation. Forty-three pledges bolstered the roles of the Tau's.

In October the annual Phi Tau Ramble Days was held and Miss Phi Tau Fall Rush was crowned.

In the spring the Phi Tau's announced plans for a new addition to their house. Once again the Sweetheart Formal closed a successful year.

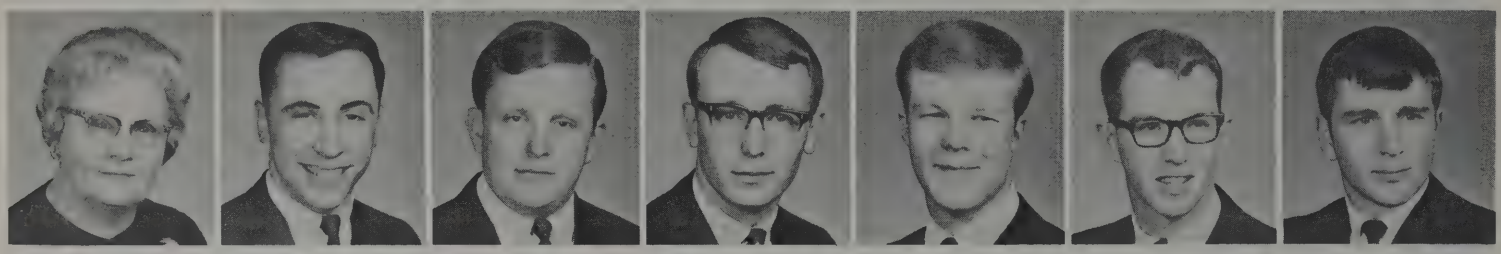

Mother Asa | Gene Anderson, Vice President | Sam Seever, Rush Chairman | Steve Woodman, House Manager | Hollis Anderson | Bruce Bellamy | Mike Bonham

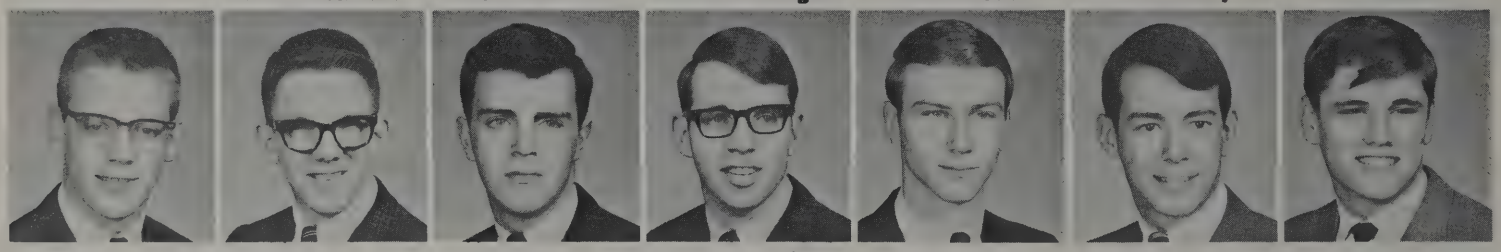

Ron Bowmaster | Roger Bunting | Arnie Burnham | Rex Burton | John Carter | Randy Churchill | Brad Clark

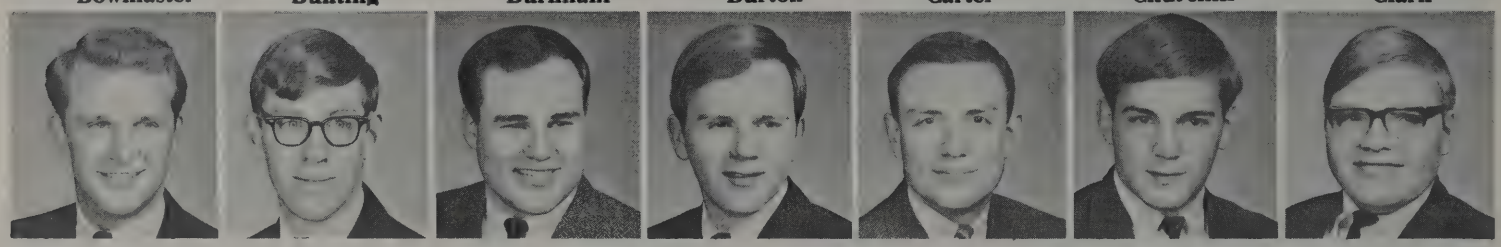

Gary Curtis | Steve Davis | Ron Dritlein | Doug Evans | Regy Green | Jim Gruber | Ron Gustafson

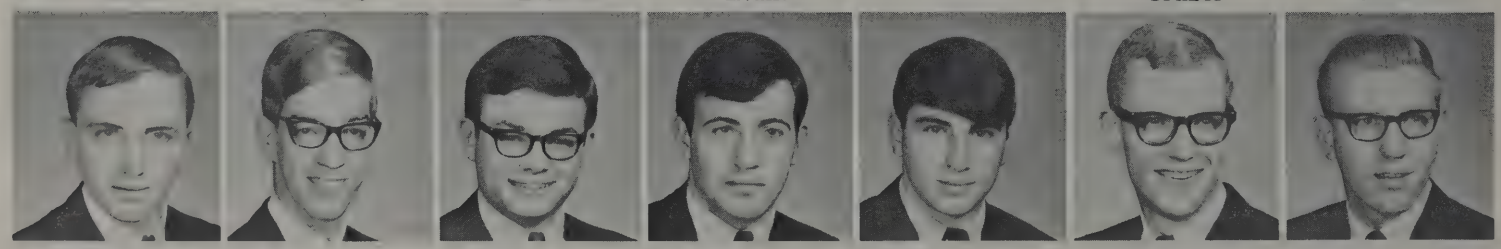

Larry Hansen | Steve Harrington | Steve Hatting | Bob Hawley | Cal Hiner | Steve Herney | Bob Hilkeman

Bernard Hill | Rowland Hughes | Van Dale Hyde | Jan Jensen | Dave Johnson | Bob Jones | Dick Kahle

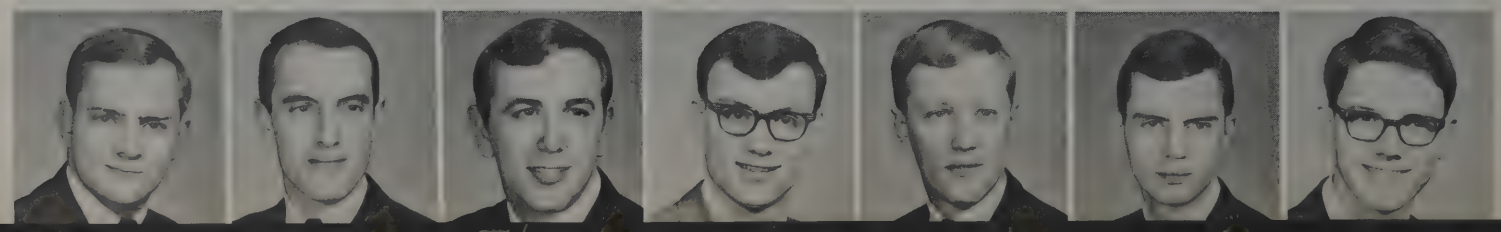

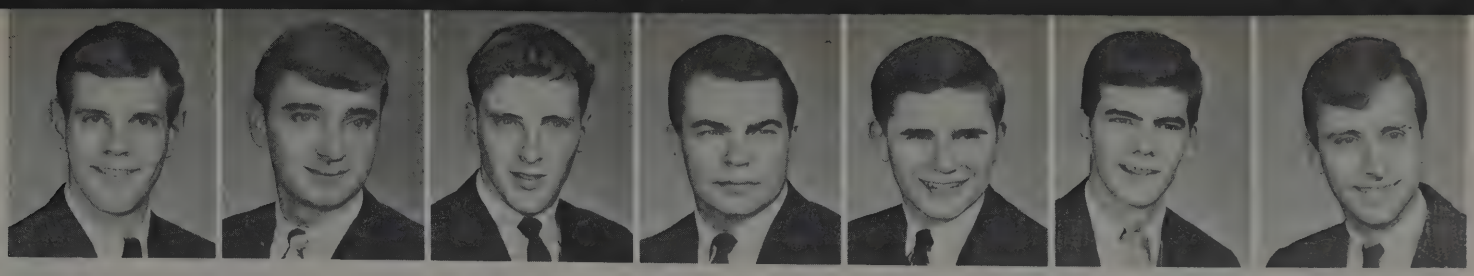

Lou Kleager | Dan Kral | Stan Kreifels | Warner Krumme | Jim Kruse | Rick Ladine | Bill Lallman

Steve Lawson | Frank Lee | Bill Leffler | Bill Lvnch | Frank May | Tom Masters | Denny McClatchey

Dave McClure | Jim McClurg | Jack McCormick | John McKeown | Bob Michaels | Gary Miller | Craig Moore

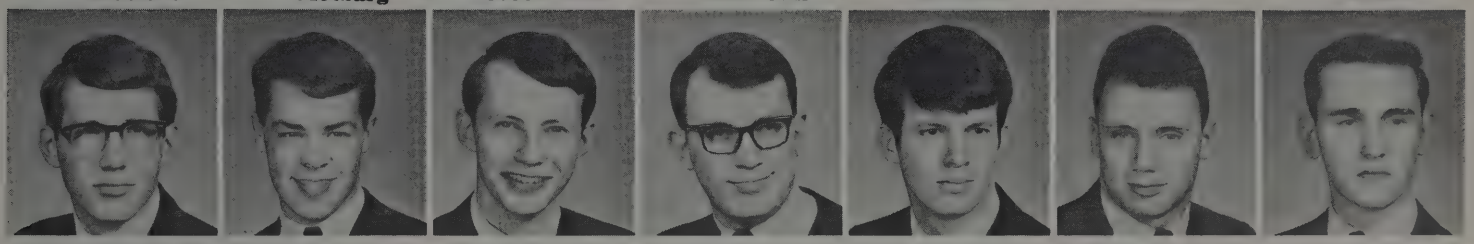

Jerry Moore | Mike Moore | Steve Moore | Bert Morrison | Kirk Naylor | Brad Paulson | Stan Quy

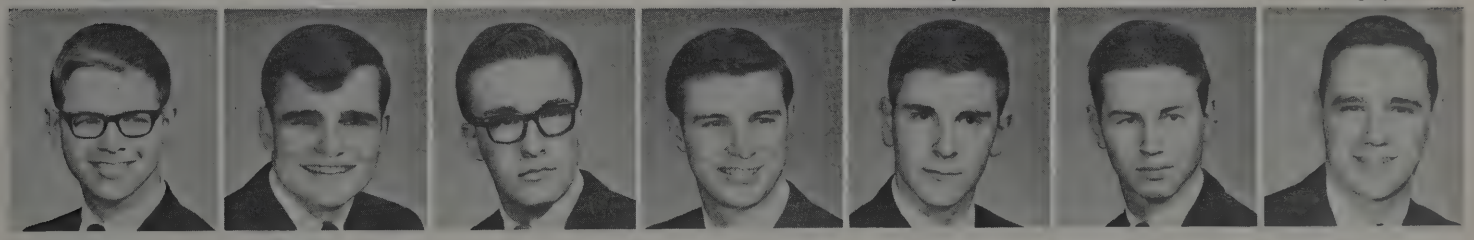

Phil Reichel | Kent Renegar | Art Richardson | Nick Richters | Dave Rutledge | Gary Sandstead | Ralph Schrader

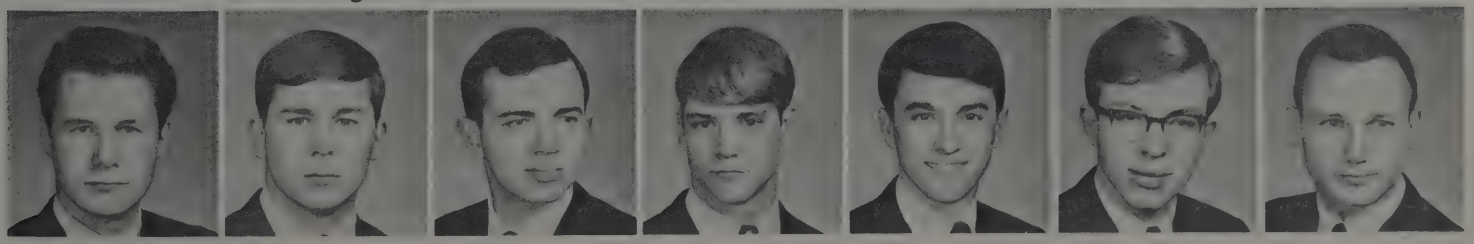

Ernie Schultz | Ed Skrabal | Jim Segin | Carl Schreiner | Steve Sill | Gregg Smith | Terry Stewart

Tom Surber | Larry Tiedge | Steve Trout | Norm Vant | Roger T. Waldo | Steve Welch | Bill Zahl

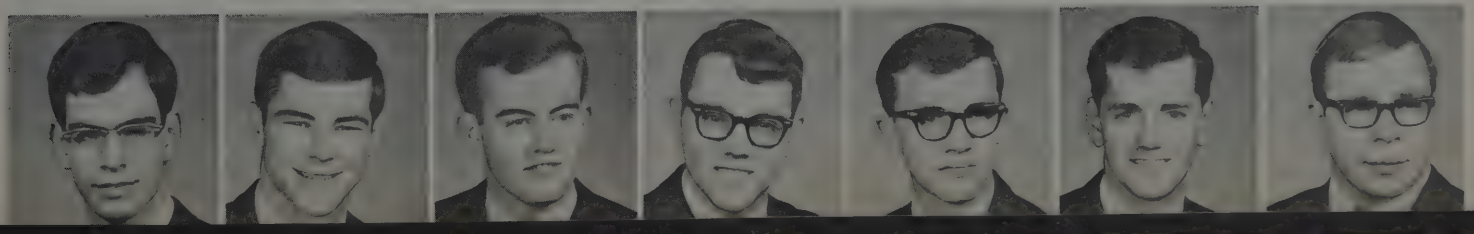

Tau Kappa Epsilon

Jim Shaffer
President

At NWU'S Homecoming football game it was announced that the TKE's had captured the IFC house display trophy and also the Student Senate sweepstakes trophy.

In campus activities this year Tau Kappa Epsilon was well represented by several delegates to the Model United Nations, two debate team members being initiated into Pi Kappa Delta, and a drama member was initiated into Theta Alpha Phi.

Several house parties were held during the year, including a Gangland party and several combo parties. The social year was highlighted by a Christmas formal and the annual Red Carnation Formal.

Mother Searight

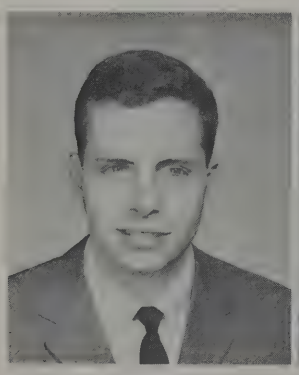

Larry Dawes
Vice President

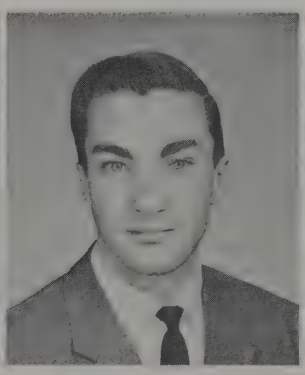

Dick Koepplin
Secretary

Bob Matoush
Treasurer

Marle Parks
Social Chairman

Gerry
Ault

Dave
Bigler

Bob
Briggs

Terry
Brown

Bob
Cherry

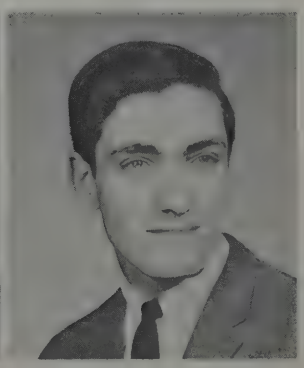

Gary
Clark

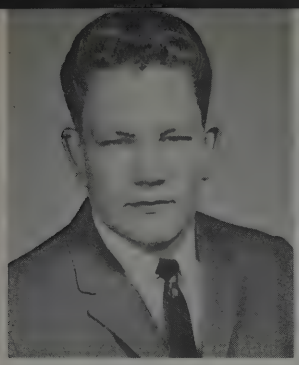
Dick Coons

John Crawford

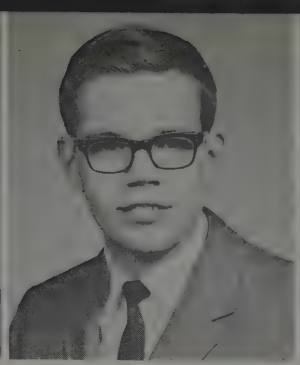
Bill Currier

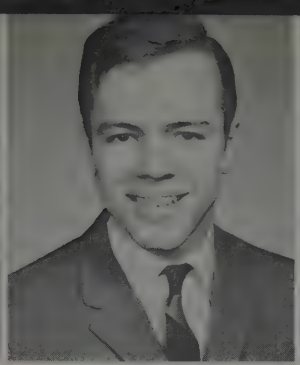
Bob Danskin

Rick DeVries

Steve Eifert

Jim Frederick

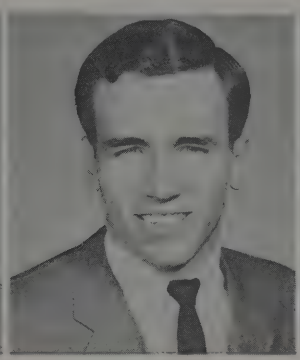
Noel Frisbie

Bill Harshbarger

Roger Hutchinson

Dwight Satchell

Bob Kirk

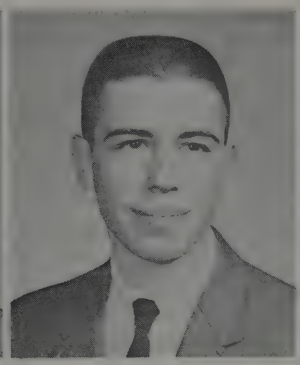
Ray Kirk

Dick Longstreth

John Lorenzini

Bob Marvin

Dave Marvin

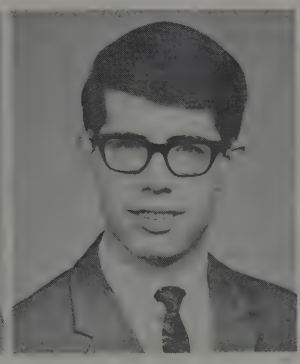
Tim Murphy

Curt Peacock

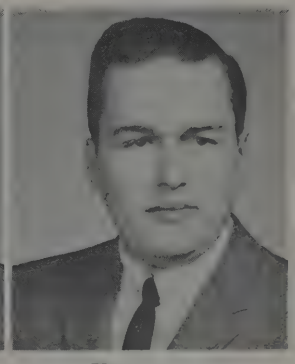
Ken Peacock

George Senholz

Warren Simmons

Virendra Singh

Dean Valentine

Bob Woodford

Theta Chi

President
Arnie Boatman

"A big change" is the term for Theta Chi as they moved into their new house. No more wrestling in the halls or climbing on the roof, but there are still the traditional card games and T.V. programs.

Again this year Theta Chi officially opened the spring social season with their Orchid Formal. The event was highlighted with an imported orchid for each date.

At their Regional Conclave, Theta Chi was surprised and honored to receive the Outstanding Chapter Trophy. This points to a highly successful year of adjustment and accomplishment.

Mother
Thomas

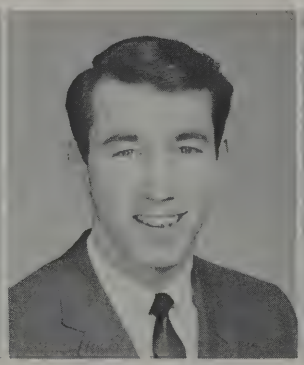

Dave Reid
Vice-President

Carl Lorenzen
Secretary

Jake Flint
Treasurer

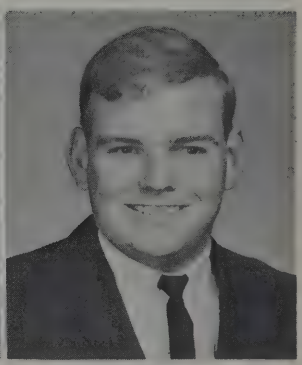

Bill Nelson
Social Chairman

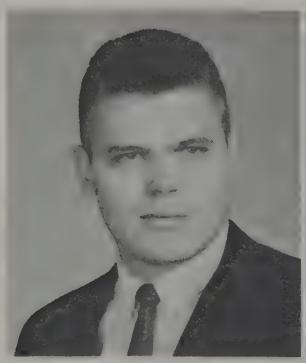

Stan Frahm
Pledge Trainer

Lee Riter
Rush Chairman

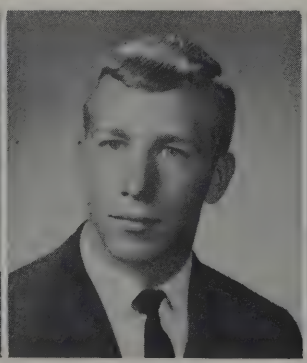

Lyman
Anderson

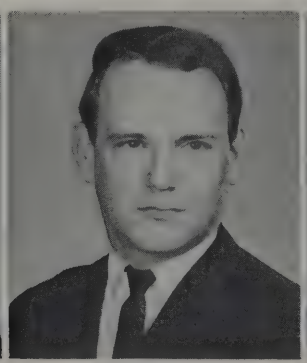

Dave
Baisinger

Bill
Briggs

Greg
Brown

Loren
Burnett

Jon
Dexter

Dick
Dinsdale

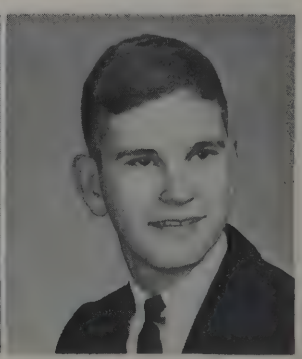

Doug
Dorland

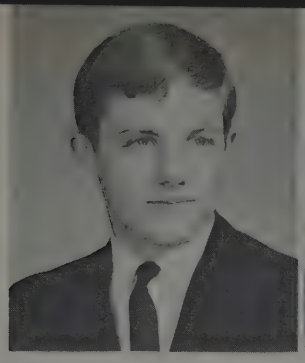
John Gausman

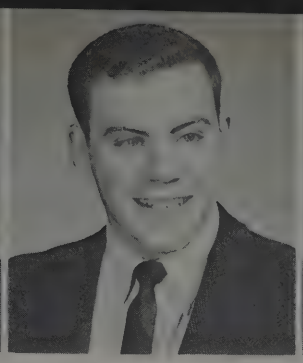
Timothy E. Goldsbury

Scott Gordon

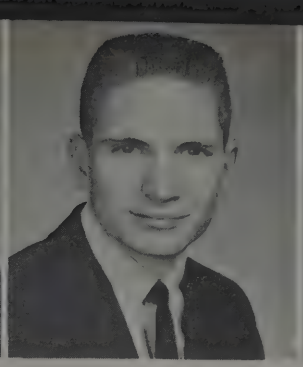
Steve Grove

Burt Hall

Dick Harr

Dick Hastie

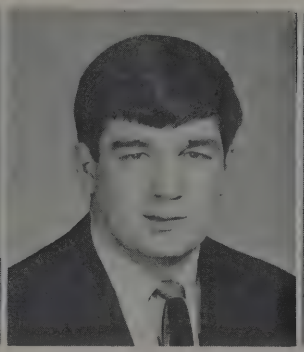
Jeff High

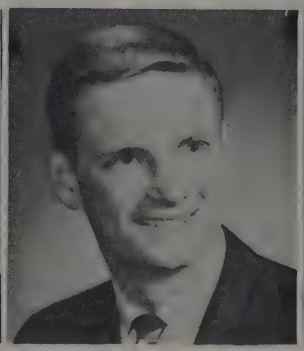
Dan Ireland

Bob Jeffries

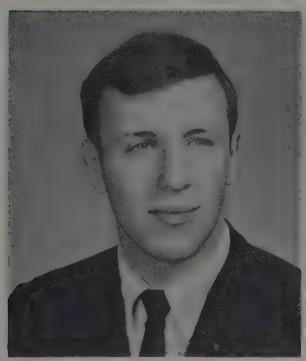
Tom Kimer

Ed Lockwood

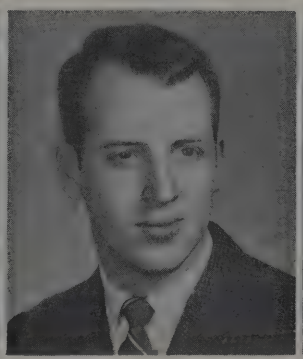
Paul Matson

Gary Moore

Randy Palmer

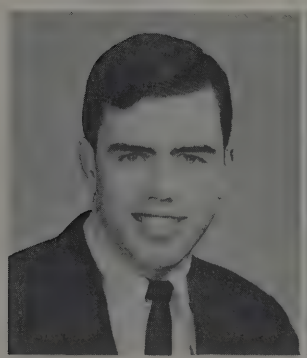
Tom Parker

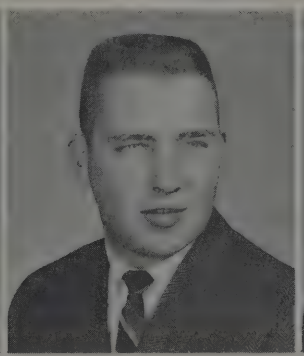
Joe Roberts

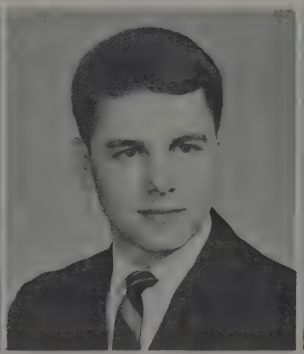
Larry Ruth

Dave Stolzenburg

Gary Stromberg

Jim Stych

John Voss

Randy Wickard

Bruce Woller

Gary Wychoff

Zeta Psi

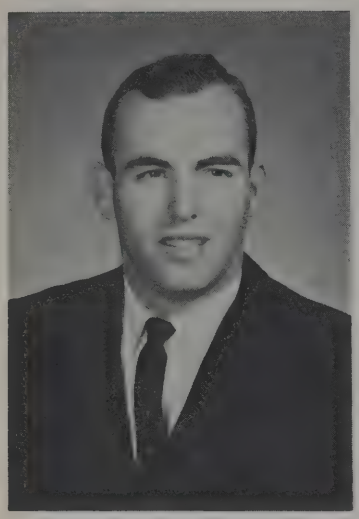

Willis Weisbrook
President

Zeta Psi continues to grow on Wesleyan's campus. This year they acquired an annex to accommodate the growing number of brothers. They have also drawn up plans for a new wing to be added to their house.

The annual Bowery Party and the White and Gold Formal were the outstanding social events. After concentrated effort the Zetes managed to raise their house average.

All in all, the members of Zeta Psi consider this to have been a very successful year.

Mother Streit

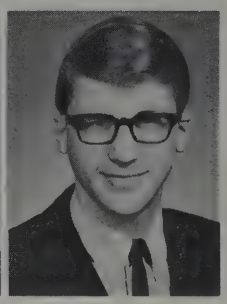

Dave Anderson
Vice-President

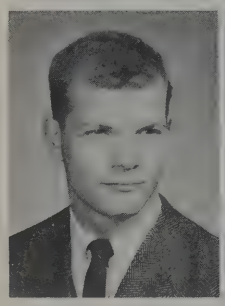

Earl West
Secretary

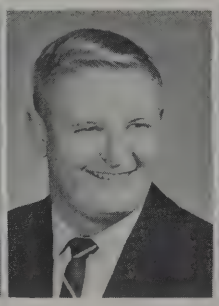

Bob Olsen
Treasurer

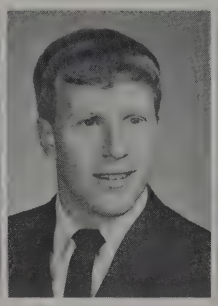

Kent Estes
Social Chairman

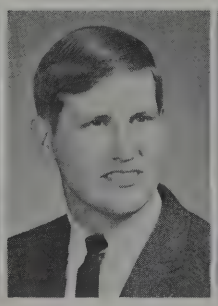

Phil Cook
Pledge Trainer

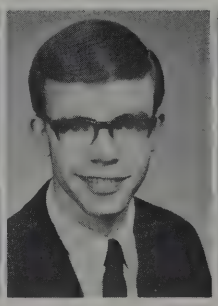

Jack Thorpe
Pledge Trainer

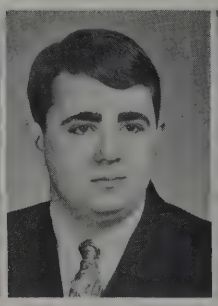

Gary
Bates

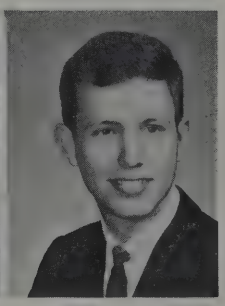

Gary
Batie

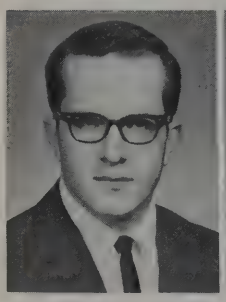

Ray
Betka

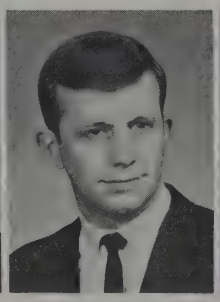

Larry
Bull

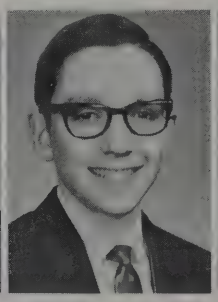

Mike
Burney

Henry
Cox

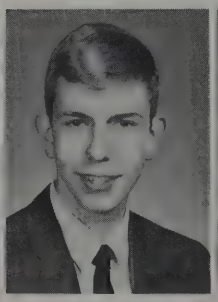

Bruce
Crain

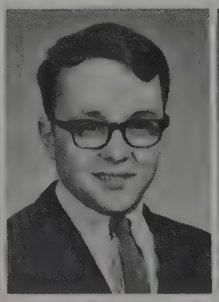

Brian
Davies

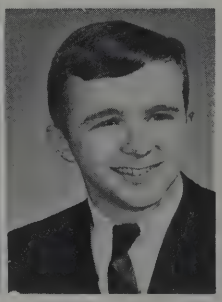

Terry
Desch

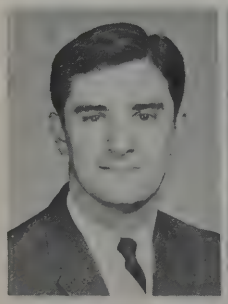

Dale
Engel

Jim
Gillette

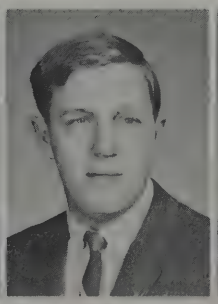

Jerry
Gorton

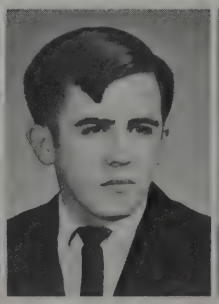

Jim
Harrell

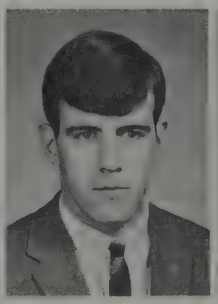

Bob
Harris

Tom
Herbolsheimer

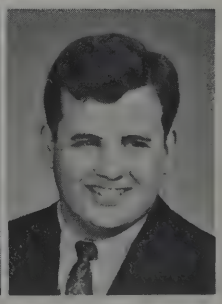

Lynn
Ilg

Dave Irwin

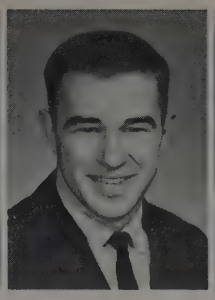
Arnie Jones

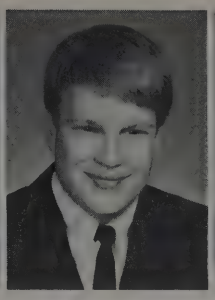
Keith Kimble

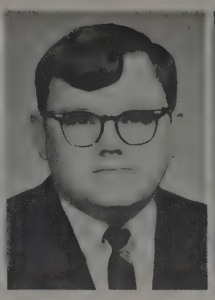
Duane Krepel

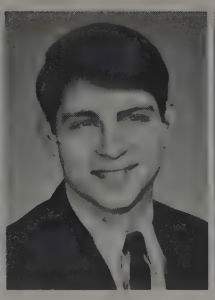
Bob Kroese

Dick Kroese

Giles Lowden

Dick May

Randy May

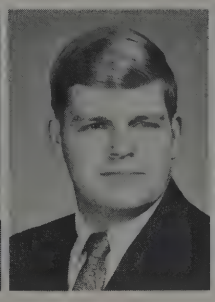
Dale McNeil

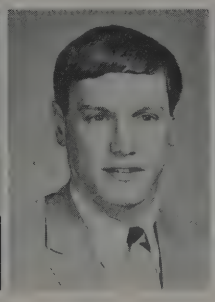
Roger Meier

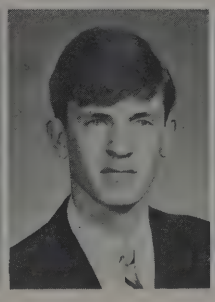
Jim Merryman

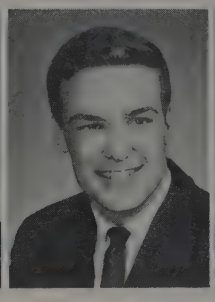
John Mullin

Mark Mullin

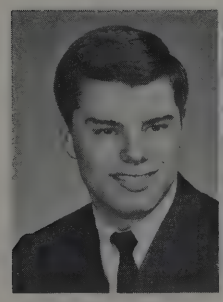
Ken D. Nelson

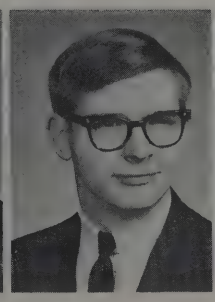
James Olsen

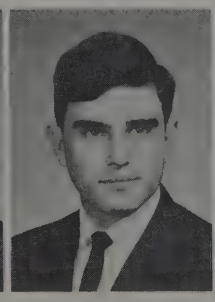
Eugene Pegler

Bill Peglow

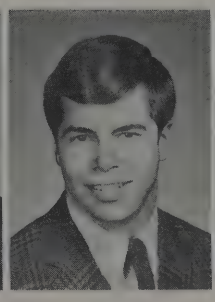
Larry Reed

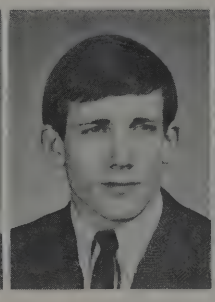
Bill Robaugh

Terry Roberts

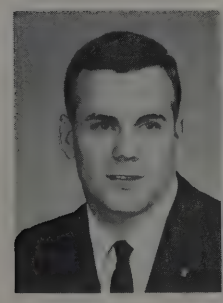
Bill Rohrig

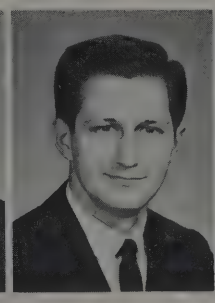
Mark Sawyer

Clayton Streich

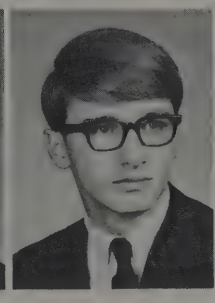
Denny Strong

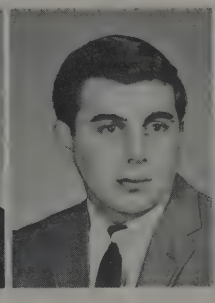
Roger Sykes

John Tapp

Myron Wahle

Larry Ward

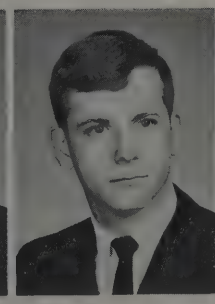
Dave Winkleman

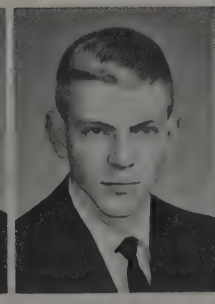
Warren White

Tony Wolfe

Dave Wolvin

Bob Wood

Dr. David Mickey

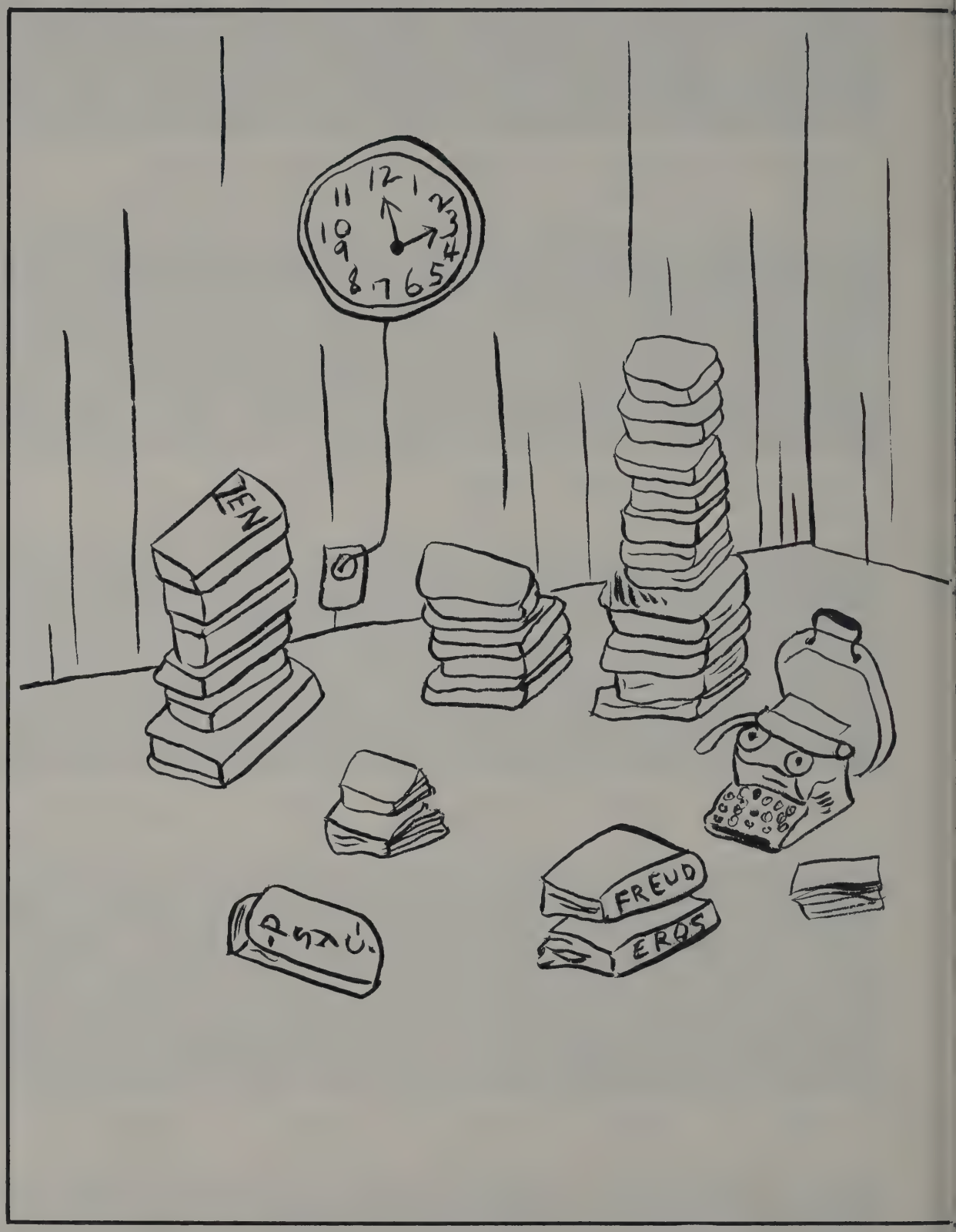
ZEN
FREUD
EROS

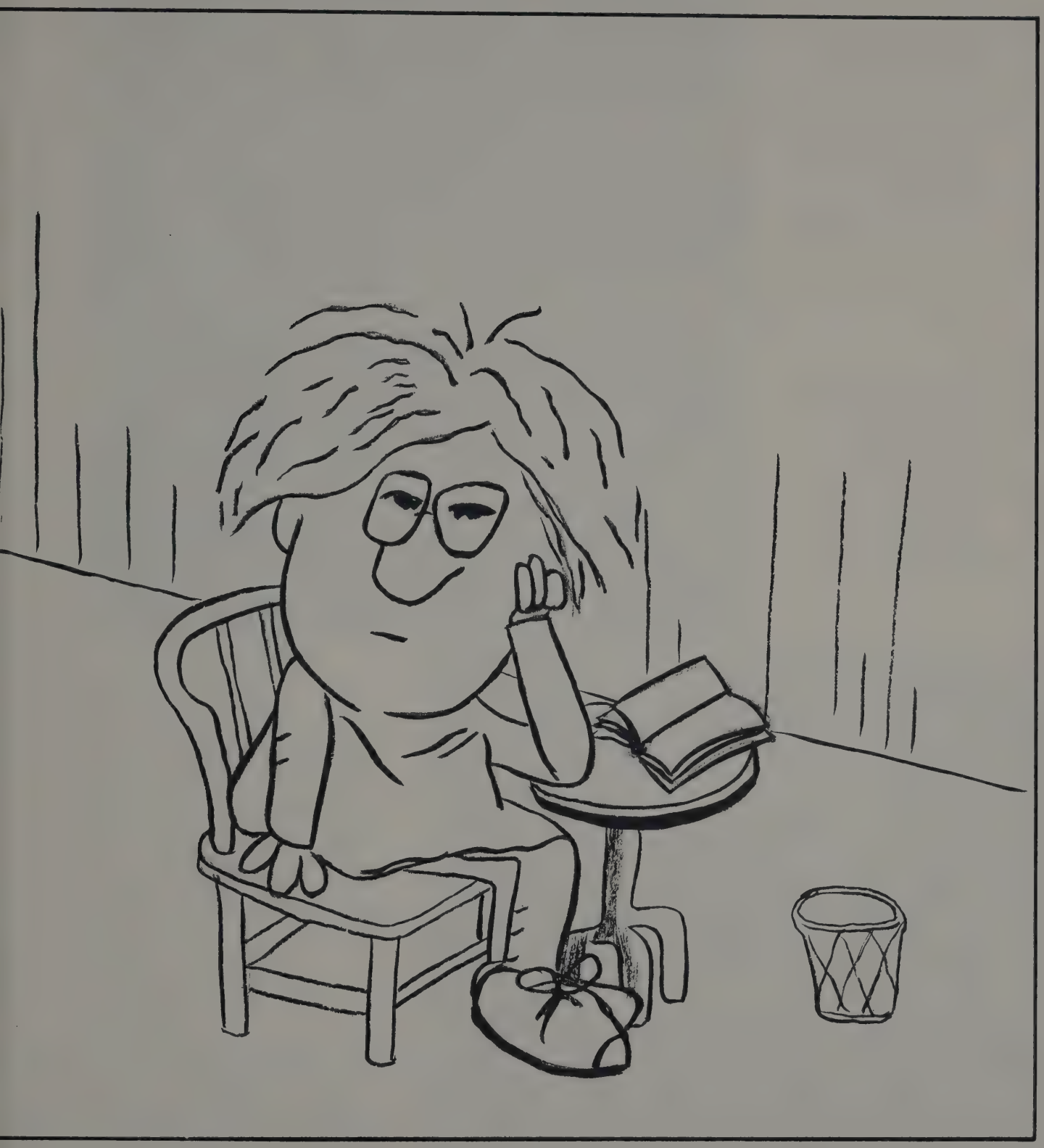

CLASSES

Seniors

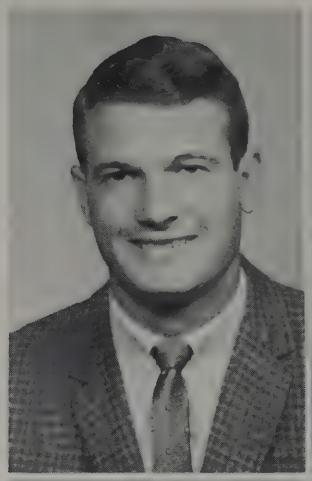

James Anderson
Ashland
Business Administration

Susan Anderson
Lincoln
Elementary Education

Gerald Ault
Cedar Creek
Business Administration

Barbara Barnes
Lincoln
Music Education

Marjorie Barnes
Doniphan
Physical Education

Twyla Berck
Gresham
Business Administration

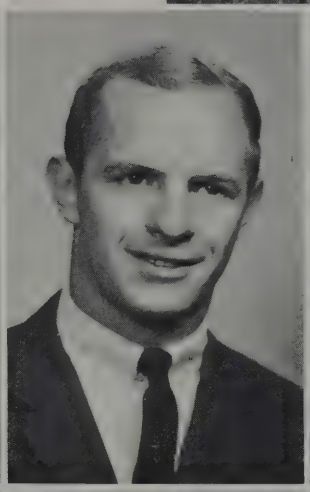
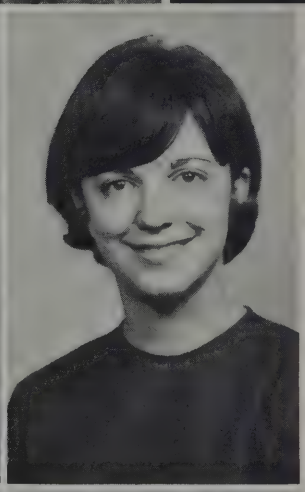

Sherry Blaser
Columbus
Religion

Arnold Boatman
Auburn
Business Administration

Cynthia Bond
Lincoln
English

Mary Bonham
Cheyenne, Wyoming
History

Cheryl Bornemeier
Elmwood
Elementary Education

Roy Bridge
O'Neill
Political Science

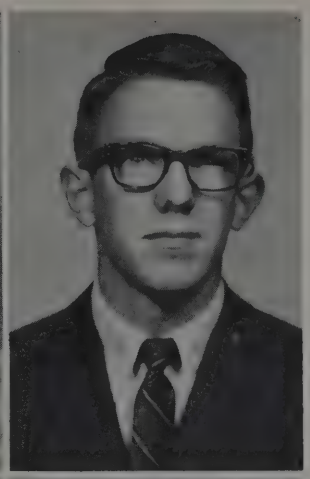

Robert Briggs
Alliance
Chemistry

Carolyn Brott
Scottsbluff
English

Roger Bunting
Hebron
Physics

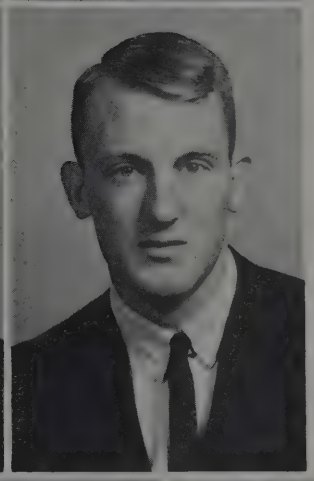

Dennis Burchard
Hastings
Business Administration

Sandra Burry
Lincoln
Business Administration

James Burton
Tacoma, Washington
Physical Education

Janice Callahan
Lincoln
Physical Education

Lawrence Clark
Lincoln
Sociology

Kermit Clausen
Grand Island
Physics

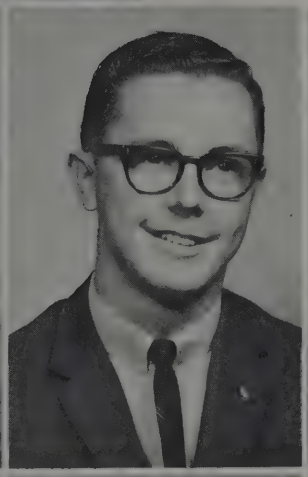

Harold Connolly
Lincoln
Physical Education

Sam Cowan
Kearney
Physics

John Crawford
Colorado Springs, Colorado
Speech-Drama

Susan Cropper
Omaha
English

Gary Curtis
Lancaster, California
Pre-Med

Mary Dahl
Fremont
Physical Education

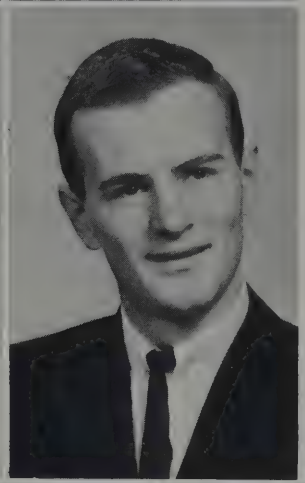

Karen Dahlberg
Lincoln
Spanish

Connie Dannehl
Smithfield
Elementary Education

Dale Darling
Auburn
Business Administration

Gary Davisson
Seward
Economics

Diane DeBoer
Lincoln
History, Math

Steve Deines
Harlingen, Texas
Business Administration

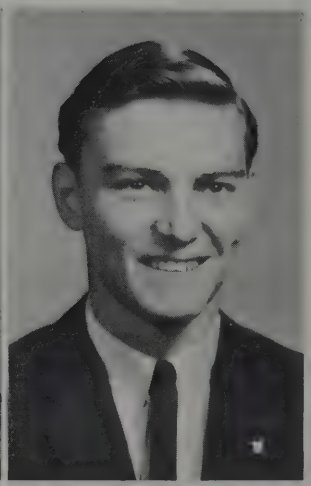

Caroline Dix
Baltimore, Maryland
French

Beth Drake
Beemer
Economics

Randall Eastwood
Emerson, Iowa
Math

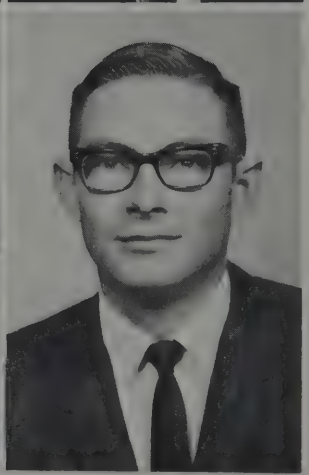

Seniors

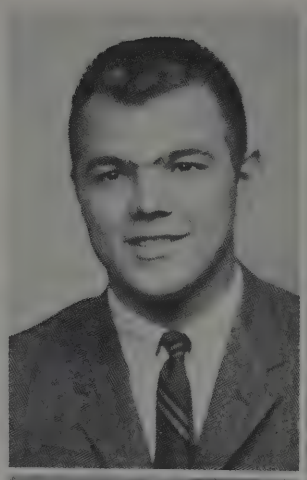

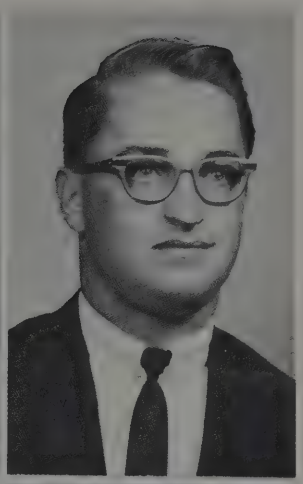

Roger Ehlers
Avoca
Math

Janet Engle
Mendota, Illinois
Music Education

Robert Erwin
Nebraska City
Math

Judith Eychner
Lincoln
Business Education

Sharon Eyre
Omaha
Elementary Education

Rebecca Feather
Lincoln
English

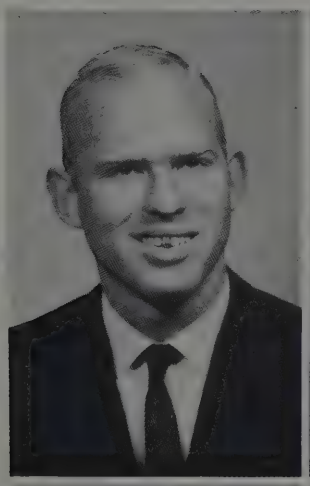

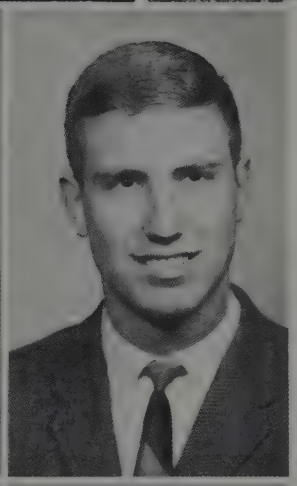

Gary Field
Lincoln
Elementary Education

Loris Fintel
Byron
Physical Education

William Folmer
Lincoln
History

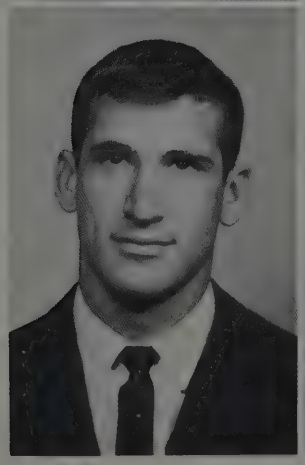

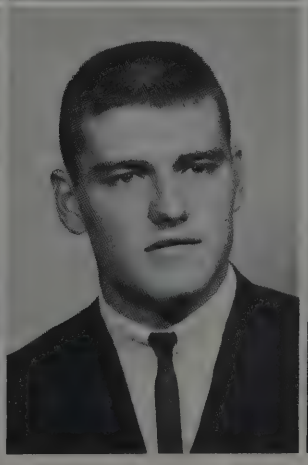

Gary Folts
Lincoln
Chemistry

Ron Fox
Lincoln
Business

Stanley Frahm
Arlington
Psychology

Seniors

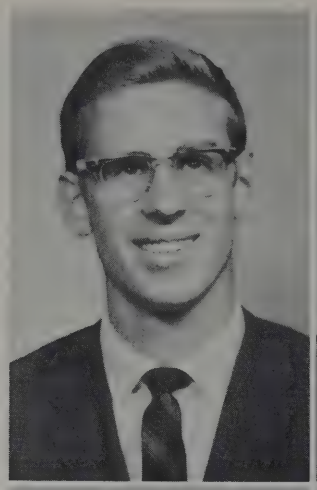

William Fry
Lincoln
Chemistry

Gay Gansemer
Murray
Elementary Education

Mary Gill
Tekamah
Business Administration

James Gillette
Lincoln
Economics

Roberta Glover
Scottsbluff
Physical Education

Loretta Good
Lincoln
German

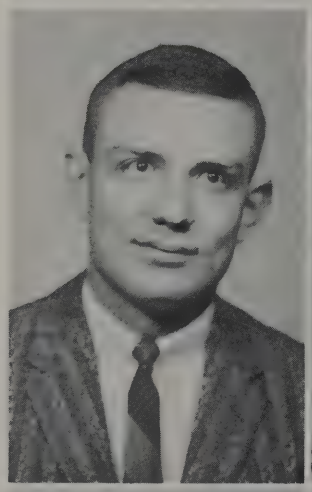

Regy Green
Lincoln
Business Administration

Judy Guida
Independence, Kansas
Speech

Nina Hanich
Melbeta
English

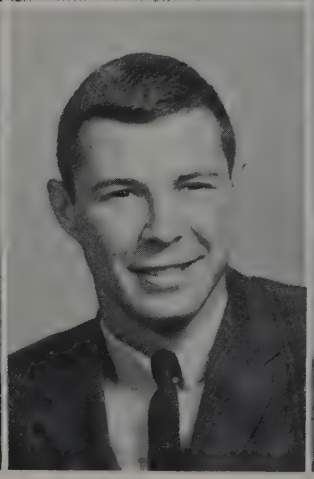

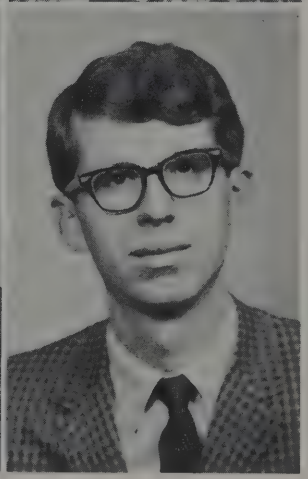

Marinell Hansen
Lyons
Elementary Education

Richard Hastie
Omaha
English

Richard Haws
Columbia, Missouri
History

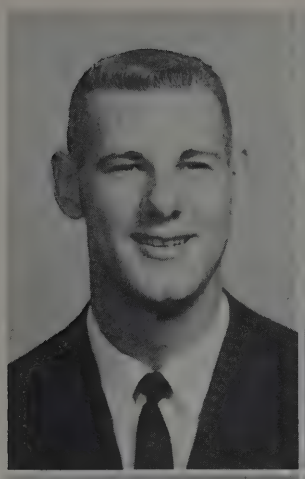

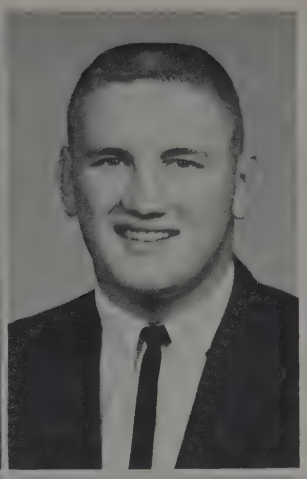

Bernard Heier
Ceresco
Sociology

Linda Hellbusch
Valley
Business Administration

Paul Heller
Clatonia
Phyiscal Education

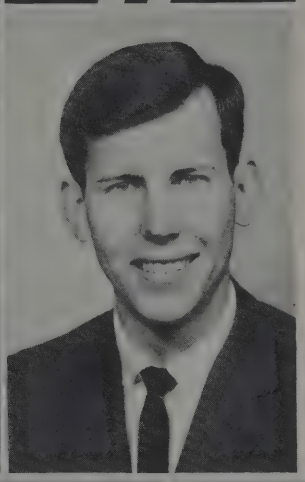

Ardeth Heskett
Omaha
Elementary Education

Morris Hester
Lincoln
Physical Education

Michael Hoevet
Lincoln
Biology

Suzanne Hoevet
Lincoln
Elementary Education

Susan Hossack
Lincoln
Elementary Education

Thomas Hutcheson
Denison, Iowa
History

Stanley Ivy
Council Bluffs, Iowa
Music

Arlene Jensen
Goehner
Elementary Education

Doris Jensen
Lincoln
English

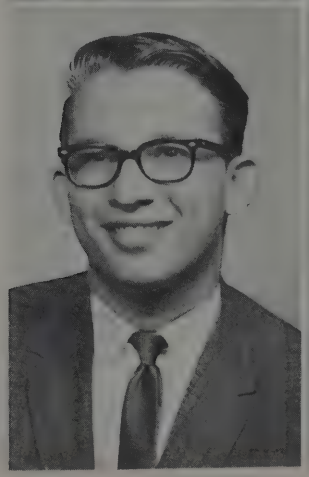

Seniors

Marjorie Jones
Central City
Elementary Education

Natalie Jones
Kouts, Indiana
Music

James Kaiser
Hot Springs, South Dakota
Music Education

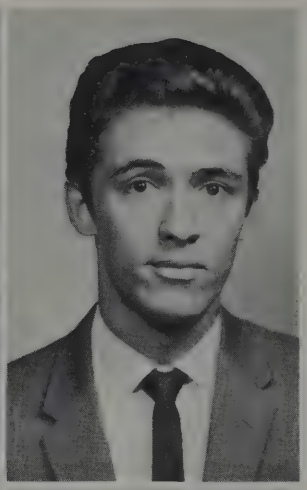

Elizabeth Kaufman
Lincoln
Elementary Education

Gerald Keller
Harvard
Biology

Mary Ann Kinyon
Creston, Iowa
English

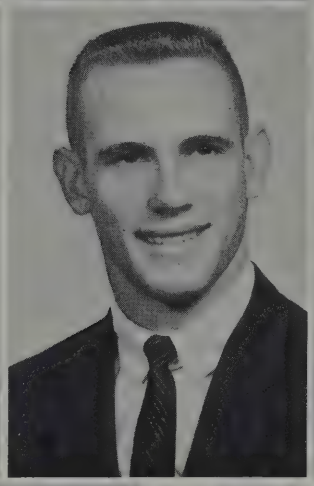

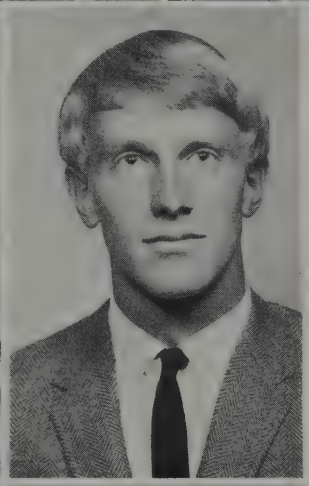

Lucille Kitt
Lincoln
Elementary Education

Bill Klein
Ames
History

Rex Koski
Missouri Valley, Iowa
Biology

Yvonne Kozuma
Kanfohe, Hawaii
Math

Karen Krause
Shickley
Physical Education

Suzann Krebs
Diller
Business Education

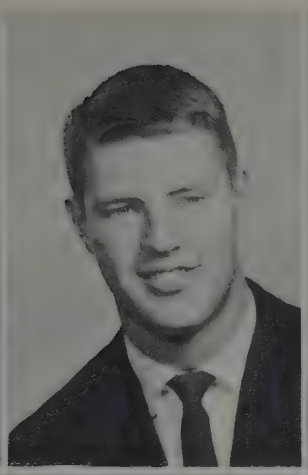

Carole Krumme
Red Oak, Iowa
Elementary Education

Don Kuskie
Big Springs
Business Administration

Susan Kuskie
Big Springs
Elementary Education

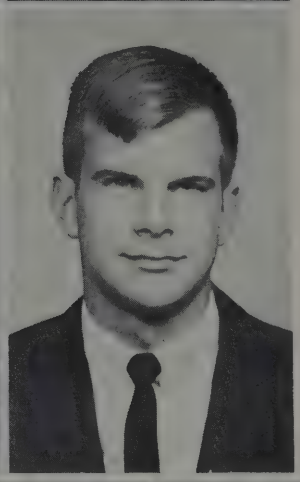

Ronald Lang
Carpenter, Wyoming
Religion, Philisophy

Joan Lanning
Stella
Business Education

James Larson
Cairo
Biology

Barbara Lawrence
Lincoln
Elementary Education

Carol Lawson
Lincoln
Music Education

Patricia Lee
Edgar
Elementary Education

Bill Leffler
Holdredge
Biology Education

Howard Lehmkuhl
Wahoo
Biology

Janice Leypoldt
Albion
Sociology

Seniors

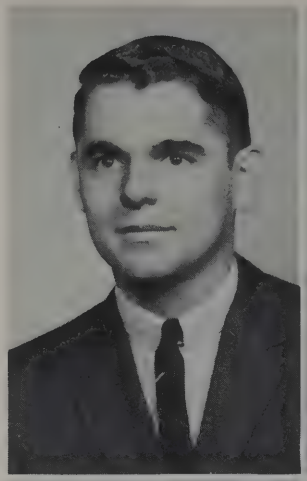

John Linn
Lincoln
Geography, Geology

Barry Long
Auburn
Political Science

Sara Long
Omaha
Sociology

Ann Makela
Libertyville, Illinois
Natural Science

Marilyn Marmet
Falls City
Spanish

Robert Marvin
Beatrice
English

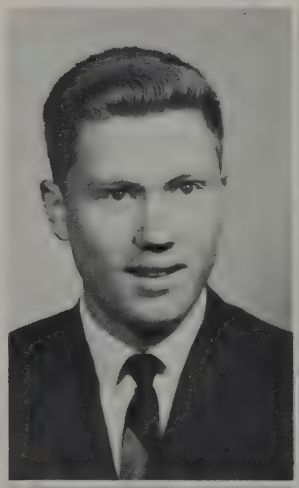

Robert McClelland
Des Moines, Iowa
Physics

Delwyn Milander
Norfolk
History

Mona Miller
Wheatridge, Colorado
Elementary Education

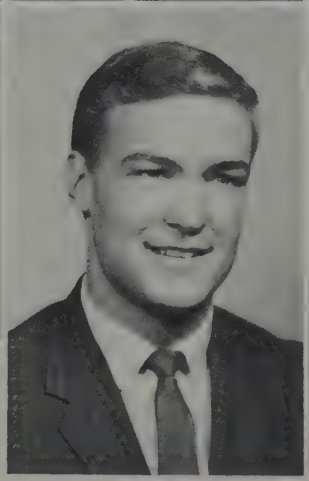

Karen Moyer
Omaha
Biology

John Mullin
Valentine
Business Education

Rosalene Munn
Grainton
Elementary Education

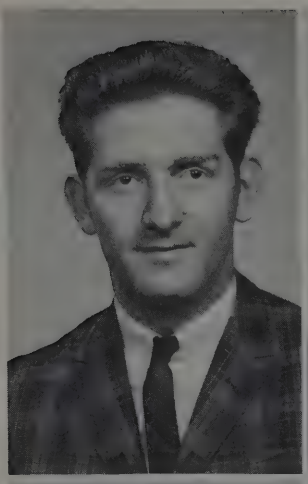
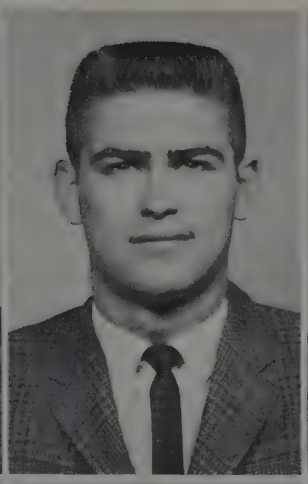

Marvin Musil
Crete
History

Roger Nannen
Sprague
Physical Education

Harvey Nash
Palmyra
Business Administration

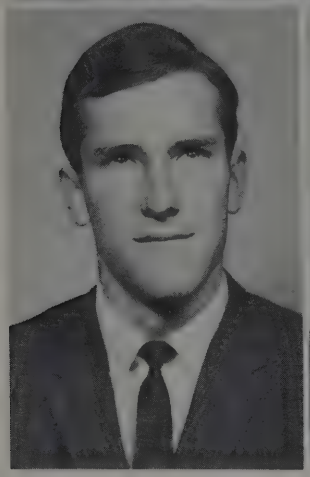

William Nasi
Denver, Colorado
Business Administration

David Newlon
Tabor, Iowa
Religion

Mary Novak
Lincoln
Physical Education

Edson Nyamapfene
Rusape, Rhodesia
Chemistry

Geoffrey Ogbogu
Holdrege
Zoology

Robert Olson
Blair
Pre Dentistry

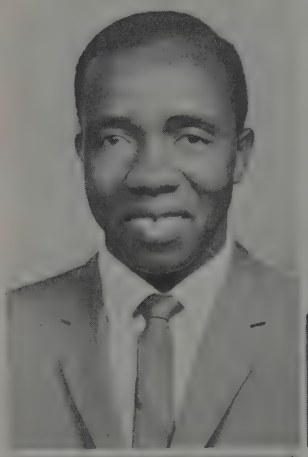
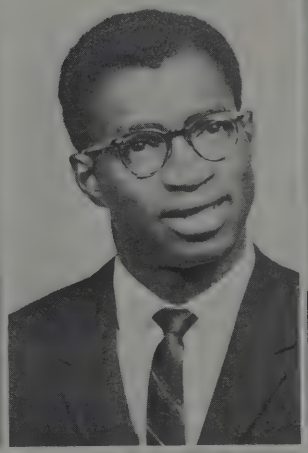
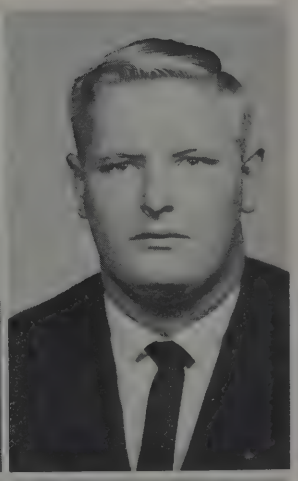

Roger O'Neill
St. Paul
Physical Therapy

Dennis Park
Lincoln
Economics

Penuel Paulson
Lincoln
Elementary Education

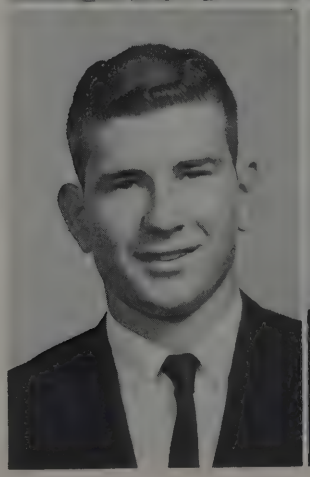

Seniors

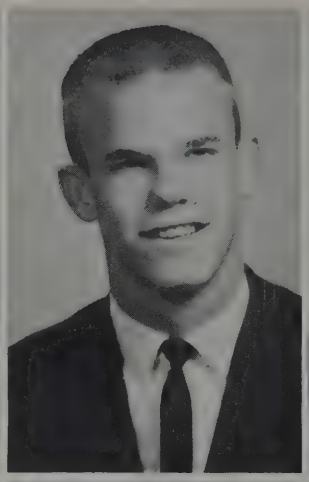

Carol Paulus
Trumbull
Organ

Myron Peterson
Lincoln
Zoology

Honey Lou Powers
Lincoln
Music Education

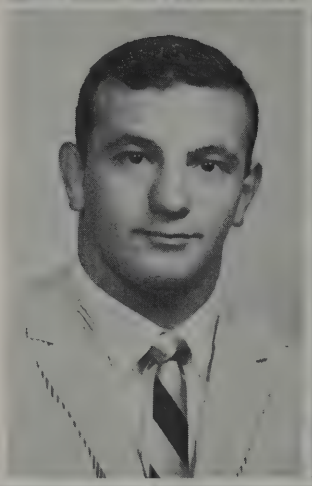

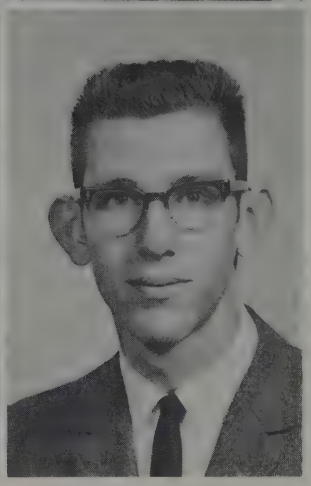

Angelo Psaltis
Atlantic City, New Jersey
Physical Education

Barbara Rhoten
Stamford, England
Elementary Education

Terry Roberts
Council Bluffs, Iowa
Business Administration

Doris Rogers
Miller
English

Hallie Roscoe
Lakewood, Colorado
History

Carol Routh
Kearney
English

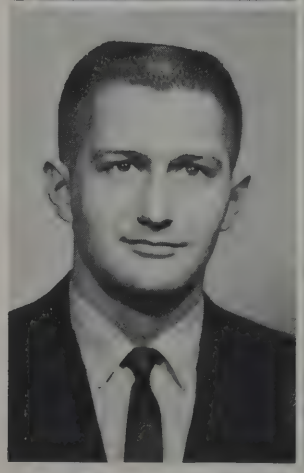

Mark Sawyer
Bloomfield
Business Administration

Karen Schernikau
Lincoln
Elementary Education

Barbara Schlaphoff
Lincoln
Music Education

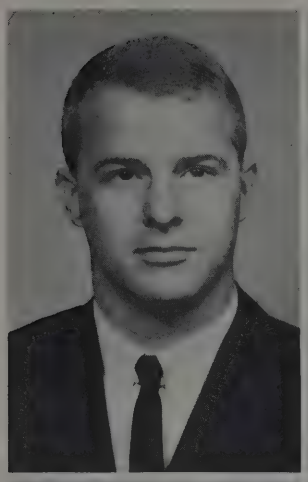

Daryl Schoenfeld
Lincoln
Biology

Claudine Scott
Lincoln
Art Education

Russell Sexson
Grant
Business Administration

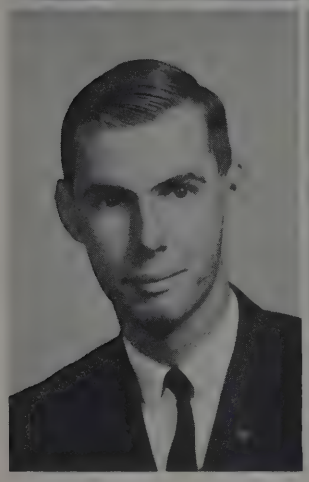

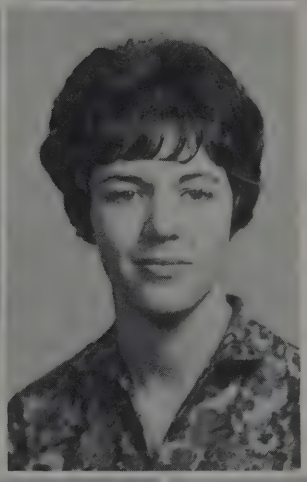

James Shaffer
Alma
History

Jane Shipman
Lincoln
Elementary Education

Susan Sizer
Kearney
English

Sherry Smith
Tabor, Iowa
Elementary Education

David Snow
St. Paul
Physical Education

Sandra Spilger
Palmer
Political Science

Virginia Spinar
Lincoln
English

Carole Steinke
Lincoln
Music Education

Joyce Stewart
Polk
Business Administration

Seniors

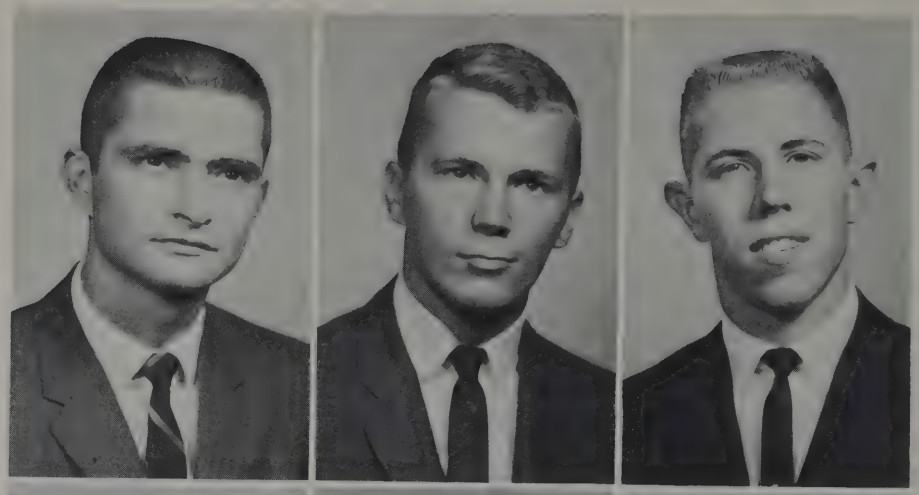

James Stillman
Scotia
Philosophy, Religion

Clayton Streich
Murdock
Math Education

Gary Stromberg
Polk
Business Administration

Sylvia Swaggart
Denver, Colorado
Political Science

Sally Swanson
Des Moines, Iowa
French

Keith Swarts
Elmwood
Business Education

John Tapp
Lewellen
Pre-Med

Gale Teselle
Lincoln
Geography

Stephen Thomas
Lincoln
Psychology

Dwight Tietjen
Dewitt
Pre-Med

Carol Traupe
Holbrook
Elementary Education

Barbara Treat
Doniphan
Business Administration

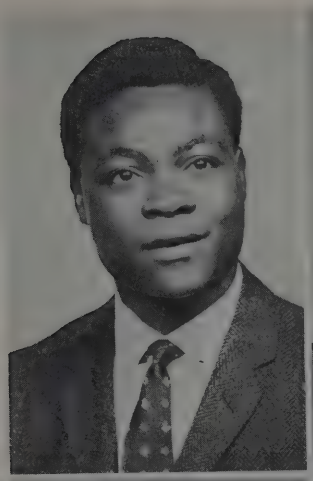

Sydney Ugwunna
Owerrinta, Nigeria
Biology

Ardis Ventrua
Dewitt
English

Diane Vyhnalek
Crete
Elementary Education

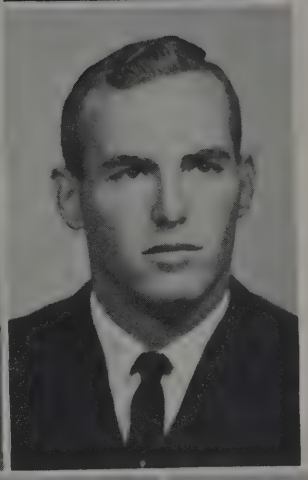

Sandra Wagner
Lincoln
History

Joan Waltz
Dekalb, Illinois
Elementary Education

Willis Weisbrook
Auburn
Business Administration

Judith Wenquist
Broken Bow
Elementary Education

Earl West
Eagle
History

Roland Westerby
Berlin, New Jersey
Physical Education

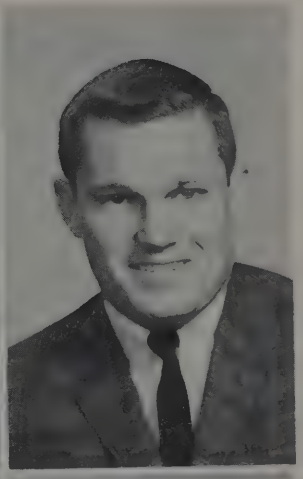

Linda White
Lincoln
English

Rishel Whitham
Lincoln
Elementary Education

Clifford Williams
Lincoln
Economics

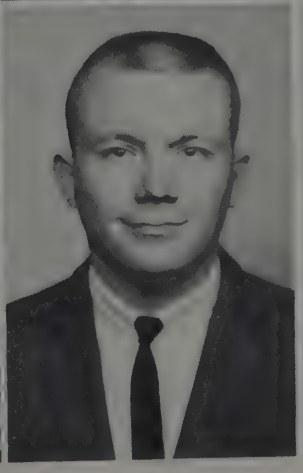

Seniors

Claude Wingrove
Lincoln
English

Judith Woehrle
Dorchester
Elementary Education

Stephan Woodman
Kenesaw
Zoology

Warren Woods
Lincoln
Political Science

Nancy Wulff
McCook
Natural Science

Sharon Wyckoff
Omaha
Elementary Education

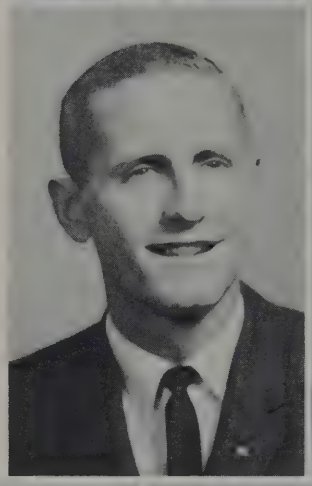

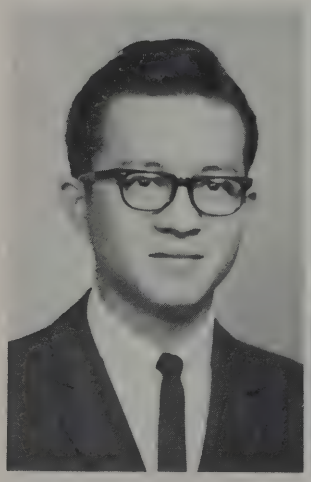

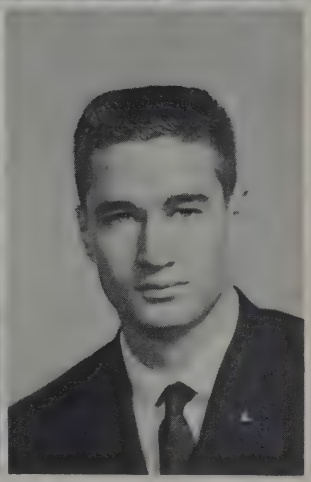

Robert Yeo
Singapore, Malaya
Business Administration

Paul Zabel
Cambridge
Math

Roger Zuerlein
Lincoln
Biology

Kenneth Allard
Omaha
Genevieve Allely
Tekamah
Charlene Anderson
Omaha
Eugene Anderson
Elba

Geralyn Anderson
Holdrege
Judy Anderson
Ainsworth
Mary Anderson
Stromsberg
Sally Anderson
Lincoln

Sharon Anderson
Lincoln
Sonja Anderson
Lincoln
Norma Andrews
Columbus
John Ayres
Chicago, Illinois

Jean Bailey
Los Alamos, New Mexico
David Baisinger
Kenesaw
Earladeen Barrett
Kimball
Peggy Bartels
Beatrice

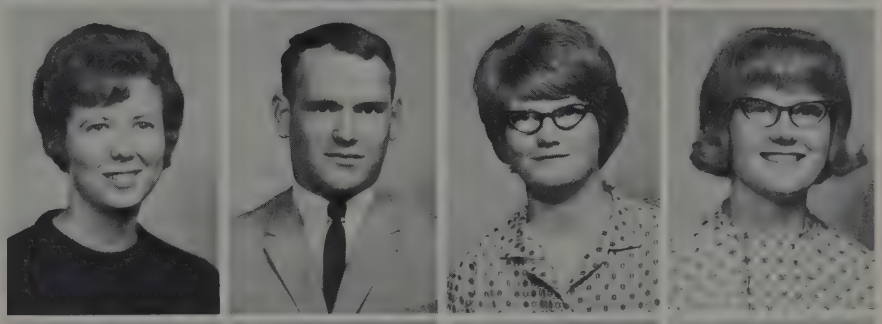

Edith Barton
Lincoln
Thomas Bassett
Hastings
Gary Bates
Ashland
Gary Batie
Lexington

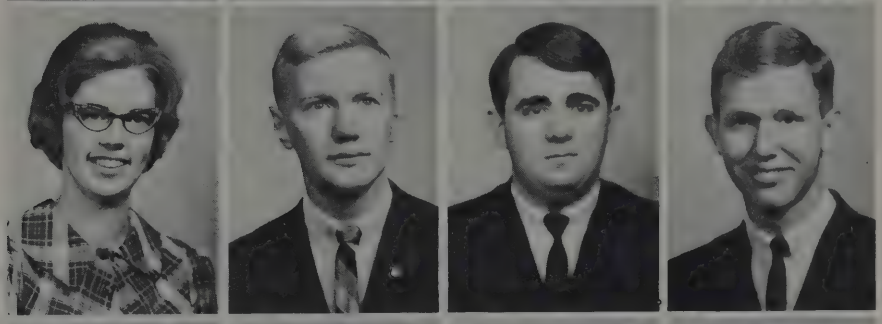

Margaret Baxter
Middleport, New York
Janet Becker
Omaha
James Beebe
Denver, Colorado
Stephen Bell
Bellwood

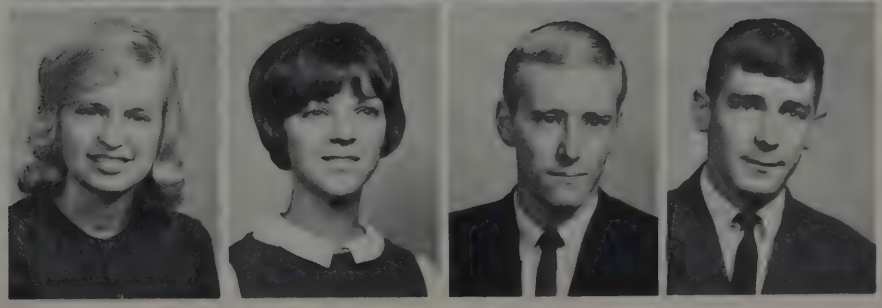

Juniors

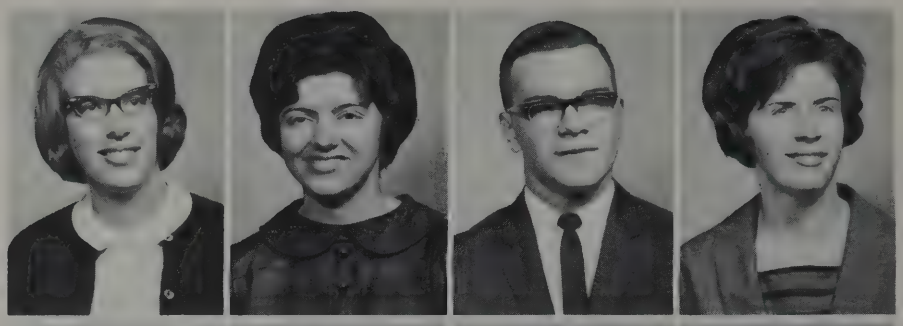

Lynne Benson
Omaha
Phyllis Berrier
Lincoln
Ronald Blank
Rosalie
Susan Blodgett
Ceresco

Byron Bloom
Ashland
Karen Bloomquist
Spalding
Janeen Booker
Kimball
Kathleen Bowmaster
Seward

Donna Bowne
Adams
Linda Brennfoerder
Fairfield
Cheryl Brooks
Stanton
Evelyn Brown
Grant

Lana Brown
Lincoln
Terry Brown
Fullerton
Clifton Bullock
Lincoln
Mary Burbridge
Logan, Iowa

Loren Burnett
Lincoln
Kathy Calmette
Golden, Colorado
Marilyn Campbell
Lincoln
Charles Catlett
Papillion

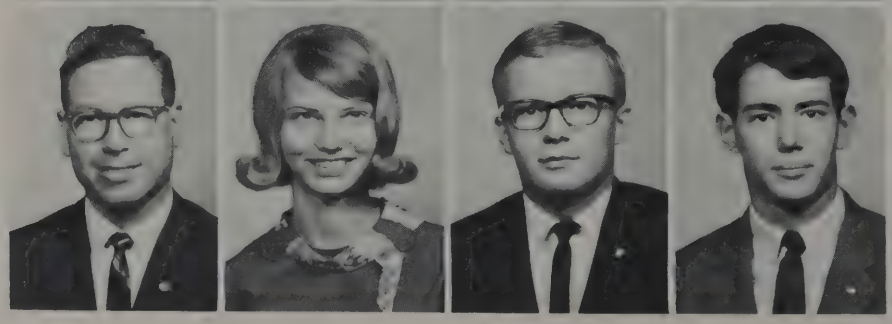

Leemer Cernohlavek
Prague
Susan Christensen
Minden
Gerald Christenson
Marquette
Randolph Churchill
Fairbury

Juniors

Emily Clark
Tabor, Iowa
Gary Clark
Shelton
Stephen Cochran
Lewellen
Lois Coleman
Ainsworth

Fred Conway
Lima, Iowa
Karen Cool
Callaway
Linda Crewdson
Lincoln
Michael Czyzewski
Woodmere, New York

David Dahlke
Grand Island
Eileen Dangler
Trumbull
Lois Dappen
Lincoln
Diane Davis
Bradshaw

Larry Dawes
Fairbury
Ellen Dix
Baltimore, Maryland
Linda Dlouhy
Omaha
Doug Dorland
Wahoo

Jane Drake
McCook
Linda Driskell
Tabor, Iowa
Ronald Dritlein
Park Ridge, Illinois
Stephen Eifert
Yonkers, New York

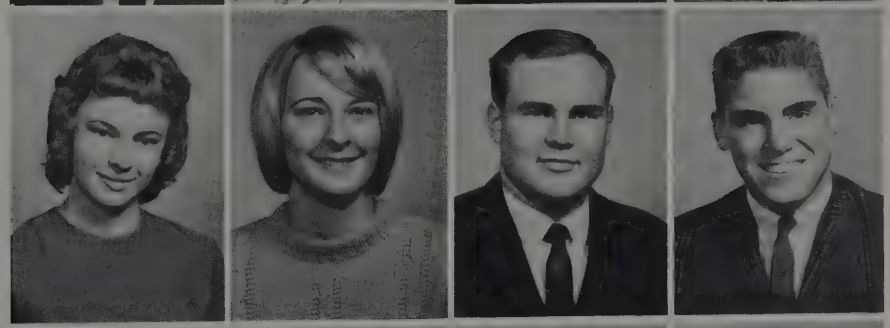

Cheryl England
Harvard
Dennis England
Harvard
Kathryn Engler
Seward
Kent Estes
Bassett

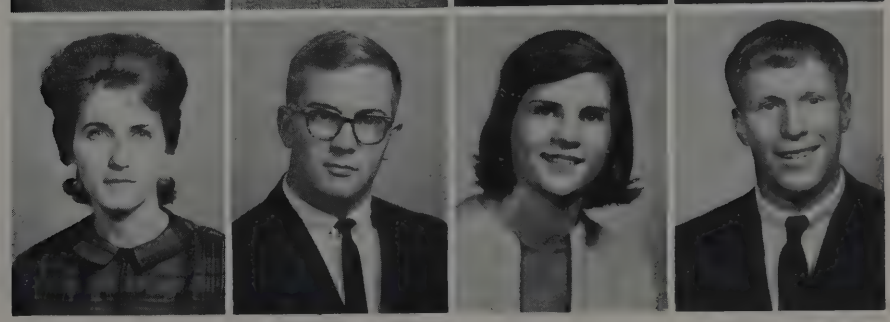

Juniors

Milton Evans
Lincoln
Richard Evans
Lincoln
William Ferguson
Boulder, Colorado
Nancy Fichter
Pocatello, Idaho

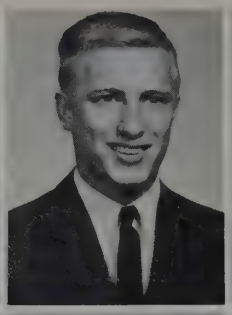

R. Jacob Flint
Sioux Falls, South Dakota
Noel Frisbie
Campbell
Joyce Furst
York
Gay Gallamore
Lincoln

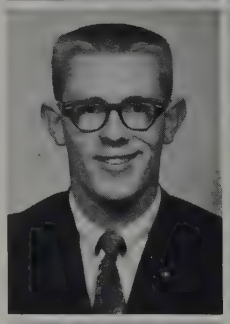
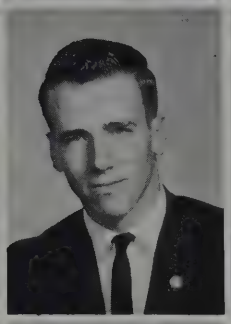
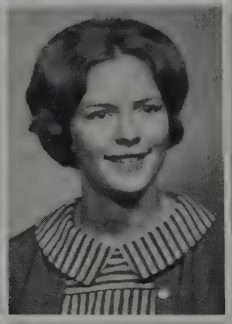

Thomas Gardner
Ridgewood, New Jersy
Linda Garner
Lincoln
James Garrison
Schuyler
Bruce Glass
Boulder, Colorado

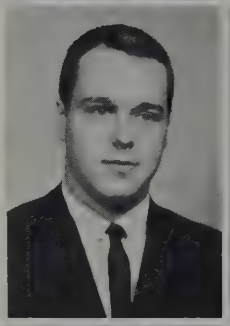

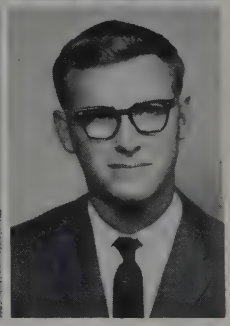

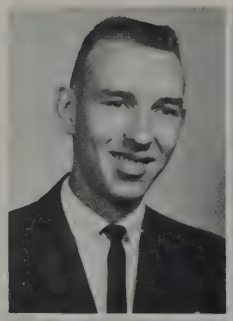

Donald Goeden
Lincoln
Merlene Good
Ceresco
Lauralee Grabe
Ralston
Marilyn Greer
Bellevue, Colorado

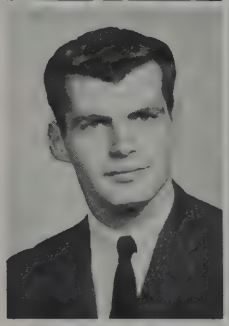

Marlin Gregg
Hastings
Joyce Grothe
Herman
Rose Gunlack
Fairmont
Barbara Hadsell
Arvada, Colorado

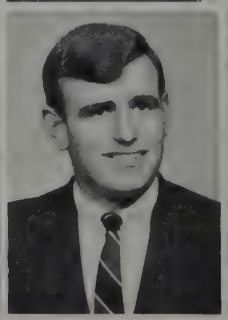
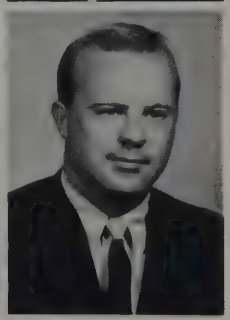

Burton Hall
Hannibal, New York
Anna Hampton
Hershey
Richard Harr
Potter
David Harris
Blair

Juniors

Robert Hawley
Lincoln
Janis Hays
Montgomery City, Missouri
Douglas Heim
Lincoln
Landis Hendrickson
Kearney

Ronald Hesser
Hickman
William Hicklin
Rose Hill, Iowa
Robert Himmelrich
Lincoln
Calvin Hiner
Superior

Jane Horrocks
Meadow Grove
David Hutchinson
Lincoln
Roger Hutchinson
Plattsmouth
Donna Inness
Lincoln

Gene Jeffries
Lincoln
Carolyn Jensen
Hastings
Barbara Johnson
Lincoln
Carol Johnson
Fremont

Arnold Jones
Lincoln
Shyrl Karsk
North Bend
Jane Kasparek
Grand Island
Sandra Kerr
Hastings

Un Young Kim
Seoul, Korea
Penny Kirk
Lincoln
Merrie Knight
Syracuse, New York
Teresa Knoll
Kearney

Juniors

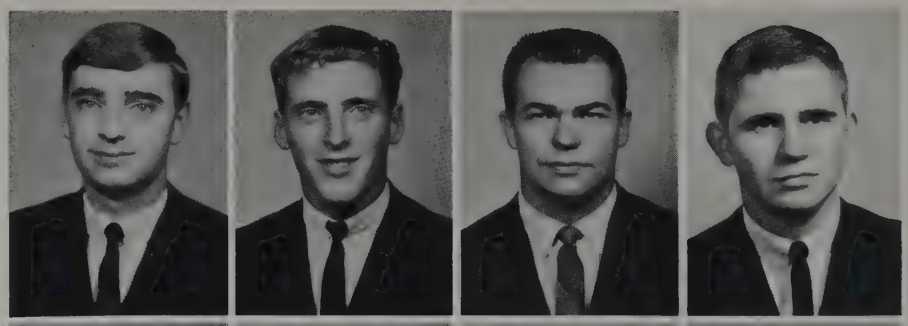

Dan Kral
Lexington
Stanley Kreifels
York
Warner Krumme
Fairbury
James Kruse
Chambers

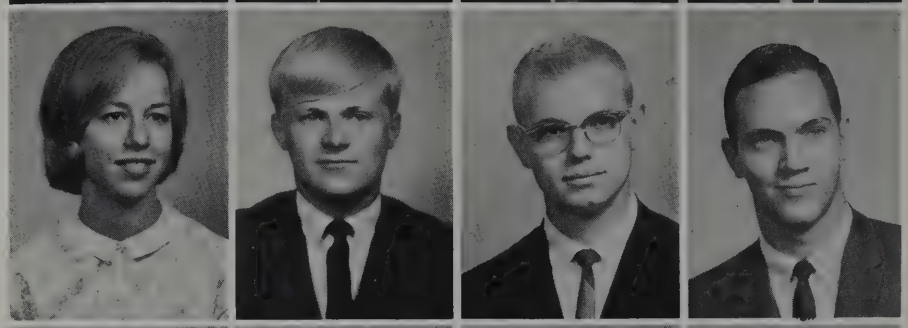

Jean Larson
Wahoo
Michael Larson
Polk
Ronald Lawson
Lincoln
Michael Lefholtz
Omaha

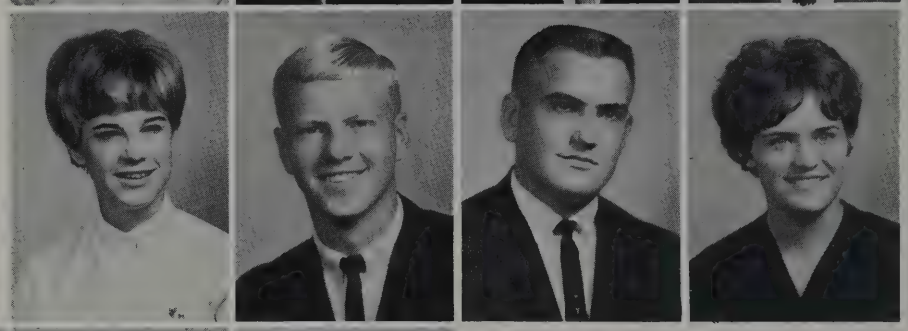

Connie Lehr
Lincoln
Carl Lorenzen
Blair
Robert Lovitt
Lewiston
Willa Lutes
Lincoln

William Lynch
Fairbury
Gloria Man
Taipo, Hong Kong
Stephen Marsh
Lincoln
Robert Matoush
Julesburg, Colorado

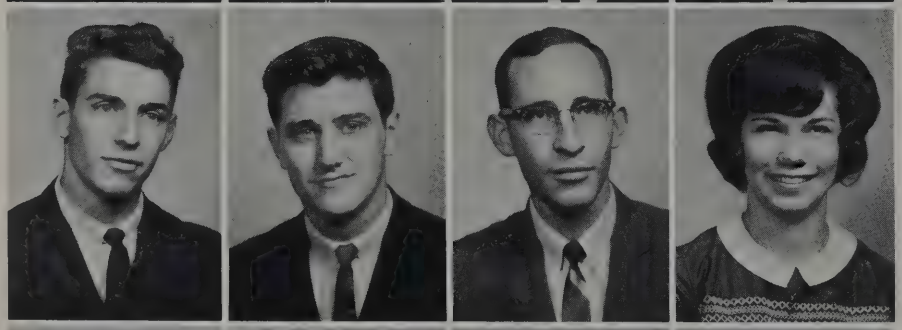

Kenneth Maupin
Lincoln
Richard May
Rockford, Illinois
Merle McAlevy
Valentine
Janice McClaran
Cody

Dennis McClatchey
Des Moines, Iowa
James McClurg
Merino, Colorado
Alice McDaniel
Gering
John McKeown
Harlan, Iowa

Juniors

Samona McLeod
Houston, Texas
Dale McNeill
York
Deanna McReynolds
Fairfield
James Merryman
Shickley

Forrest Michals
Lincoln
Robert Mikkelsen
Edgar
Darrold Miller
Lanark, Illinois
Jacqueline Miller
Lincoln

Marvin Miller
Ashland
Michael Mitchell
Lincoln
Elizabeth Mohler
Omaha
Don Moore
Tryon

Judith Moore
Stromsberg
Kathryn Moore
Lincoln
Steven Moore
Fairbury
George Moravek
Guide Rock

Garold Muehlhausen
Lincoln
Larry Mulligan
North Loup
Kathleen Mullin
Valentine
Judith Mullinix
Lincoln

Timothy Murphy
Lincoln
Margot Myers
Lexington
Mary Neff
Lexington
Kenneth Nelson
Rosalie

Juniors

Kenneth Nelson
Clay Center
Cynthia Newton
Fairbury
Kevan Nye
Portland, Oregon
Mary Paul
St. Paul

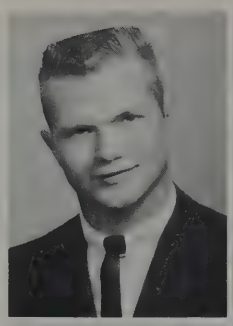
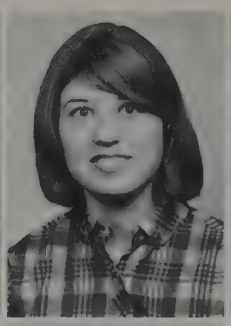

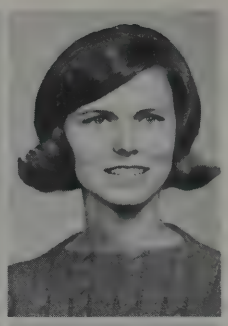

Bradford Paulson
Lincoln
Kenneth Peacock
O'Neil
Lela Pease
Huron, South Dakota
Sandra Peck
Fairbury

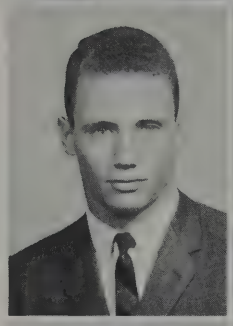
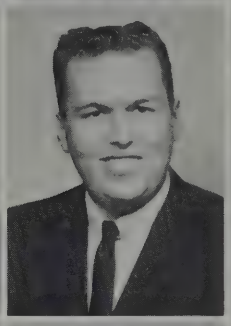

Eugene Pegler
Lincoln
William Peglow
Wahoo
Dale Pelz
Sandusky, Ohio
Carolee Perrett
Valentine

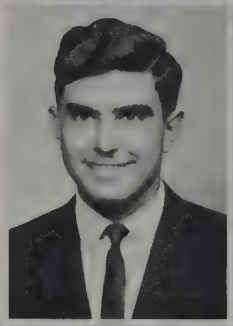

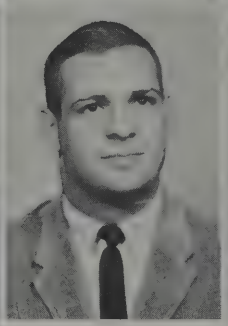

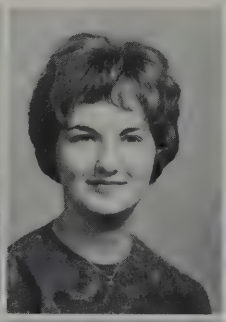
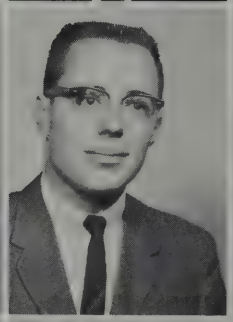

Alden Peterson
Mason City
Dorothy Peterson
Lincoln
Richard Phillips
Aurora
Micheal Pierce
Lincoln

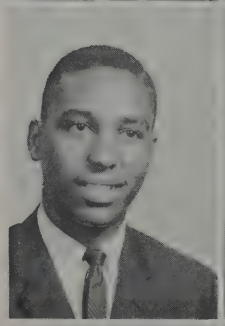
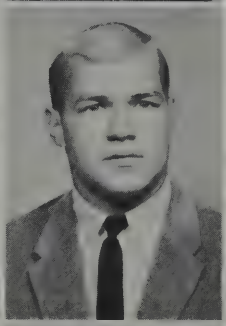
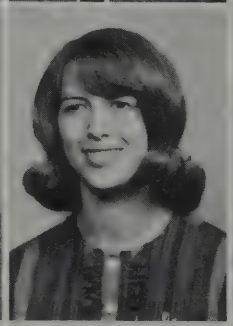
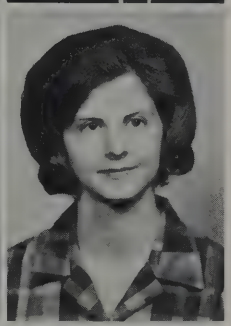

Haze Pope
Tallahassee, Florida
Dennis Quick
Stromsberg
Charlene Rapp
Arlington, South Dakota
Nancy Reckmeyer
Arlington

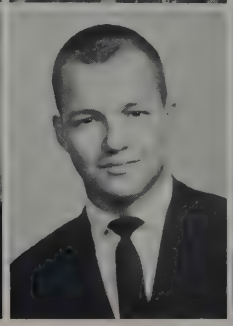
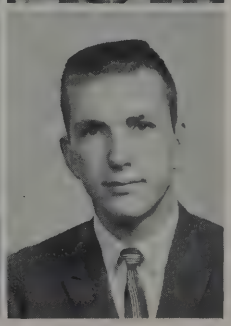

Larry Reed
Independence, Missouri
Garland Renegar
Lincoln
Dorsey Resler
Wauneta
Ralph Ribble
Central City

Juniors

Arthur Richardson
Yankton, South Dakota
Mary Richardson
Ainsworth
Andrea Riggs
Omaha
Ila Riley
Tabor, Iowa

Joseph Roberts
Osceola
William Rohrig
Lincoln
Laura Rood
Wahoo
David Ruff
Waverly

Larry Ruth
Rising City
Barbara Rystrom
Benedict
Gary Sandsted
Holdrege
Charles Schafer
Lincoln

Betty Schewe
Murdock
Jerry Schmutte
Roca
Virgene Schuelke
Alvo
Robert Sevenker
Ord

Hyldred Shuman
Lincoln
Rodney Shuman
Lincoln
Laurie Sieg
Lincoln
Virendra Singh
LueKuron, India

Edward Skrabal
Diller
Barbara Smith
Omaha
Carol Smith
Murray
Marcellin Smith
Hamlin, Iowa

Juniors

Nancy Sonner
Percival, Iowa
Charles Squier
Lincoln
Robert Stallard
Lagrange, Illinois
Sharon Steider
Geneva

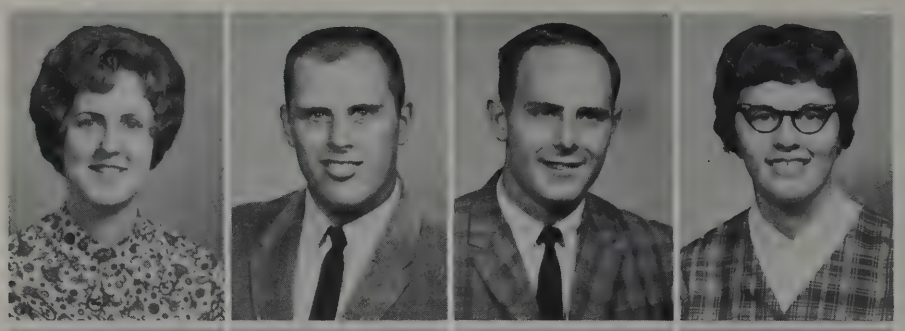

Terry Stewart
Weeping Water
Mickey Stoehr
Lincoln
David Stolzenburg
Shickley
Judith Stooksberry
Vandenburg, Calif.

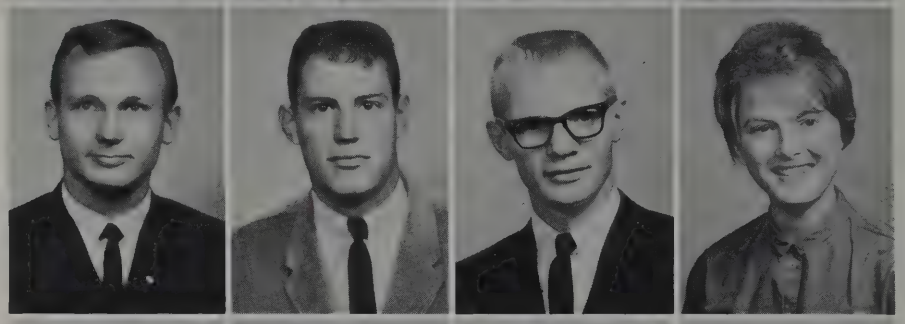

Ronald Storer
Lewellen
Jacqueline Stott
Lincoln
James Stych
Clay Center
John Swinney
Fort Dodge, Iowa

Karen Takeno
Denver
Marcia Thompson
Oakland
Kathleen Tyler
Hordville
Norman Vant
Lincoln

Laverne Vermeer
Sterling
John Voss
Minneapolis, Minn.
Annie Wade
Guntown, Mississippi
Myron Wahle
Carson, Iowa

Roger Waldo
Chambers
Sharlene Ward
Laurel
Viletta Ware
Red Cloud
Linda Watt
Ypsilanti, Michigan

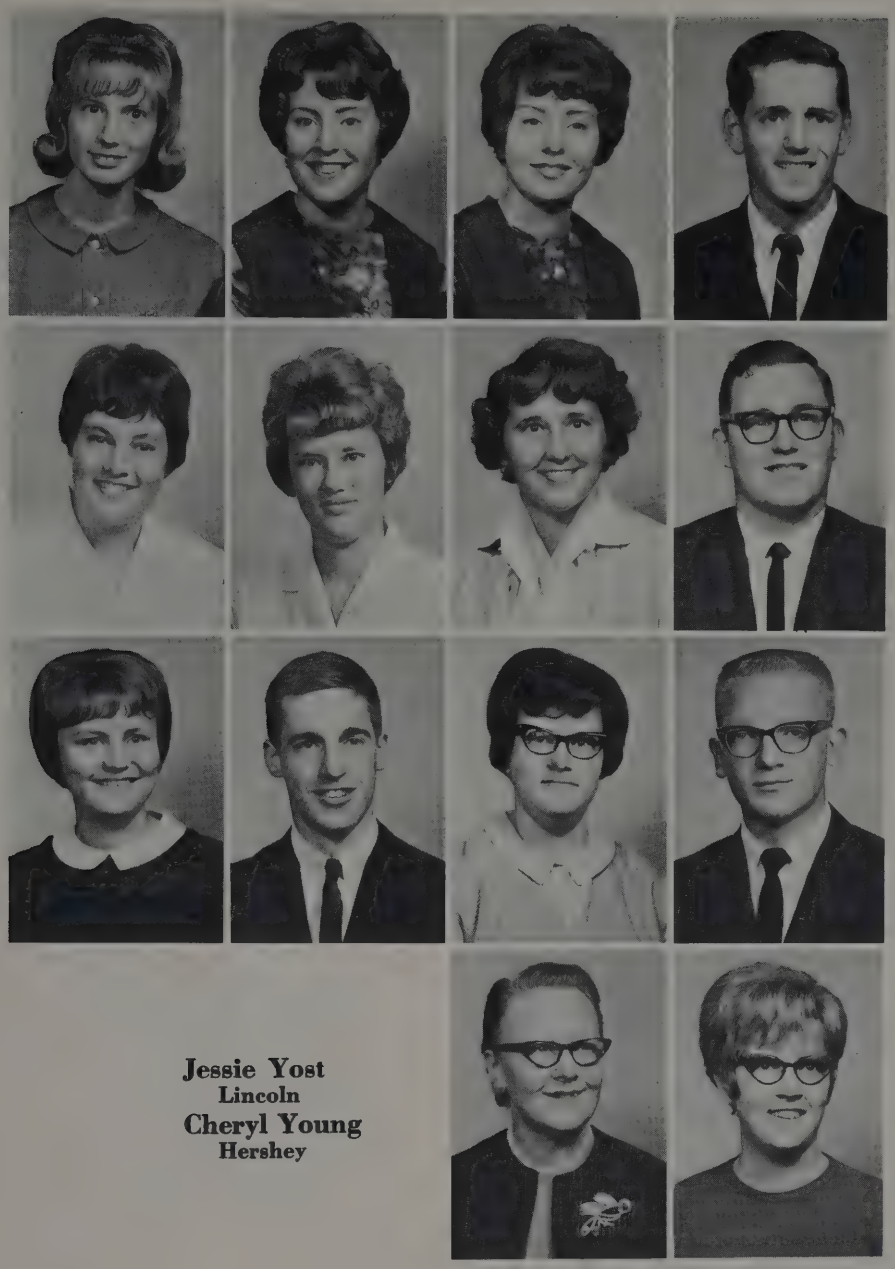

Juniors

Rica Weblemoe
Lincoln
Kathleen Weiler
Wilber
Phyllis Weiler
Wilber
Steve Welch
York

Nancy Wilcox
Lincoln
Janice Wilkins
Geneva
Jeanette Wilson
Lincoln
Lawrence Worrall
Wahoo

Rosalie Wright
Glenwood, Iowa
Delane Wycoff
Lexington
Jacqueline Yetter
Fullerton
Donald Yost
Kenesaw

Jessie Yost
Lincoln
Cheryl Young
Hershey

Sophomores

Mary Abbott
Hyland Park, Illinois
Ann Adams
Peru
Nora Adams
Lincoln
Carol Anderson
Stromsberg

Jody Anderson
Waverly
Randel Anderson
Wausa
Judith Andrus
Lincoln
Darrel Armstrong
Big Springs

Judith Back
Red Oak, Iowa
Glorene Baehr
Caltonia
Gordon Bair
Lincoln
Dona Baltensperger
Bushnell

Donald Barth
Beaver Crossing
Douglas Bartley
Audubon, Iowa
Doreen Bates
Colorado Spgs., Colo
Brenda Becker
Madison

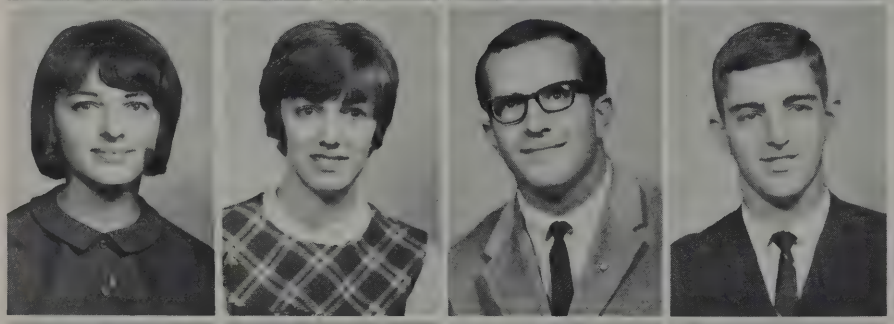

Sandra Beckman
Seward
Marilyn Belfrage
Sioux City, Iowa
Ray Betka
Beatrice
David Bigler
Omaha

Karen Blevins
Shelby
Linda Boals
Dakota City
Arlys Boese
Sidney
Barbara Bogue
Oakland

Sophomores

Phyllis Brasch
Mt. Prospect, Ill.
Gregory Brown
Valentine
Janis Brown
Omaha
Mary Brunell
Omaha

Robert Burger
Lincoln
John Burgeson
Lexington
Arnold Burnham
Alliance
Rex Burton
Omaha

Gerald Butcher
Wahoo
James Butcher
Wahoo
Judy Cady
Grand Island
James Calder
Utica

William Calmette
Golden, Colorado
Donna Campbell
Murray
Dorine Campbell
Lakewood, Colorado
Patricia Canfield
Lincoln

Miale Carlson
Santa Clara, Calif.
John Carter
Lincoln
Jean Catlett
Papillion
Judy Cherry
Lincoln

Ilah Cline
Bayard
James Comstock
Kearney
Anita Conover
Grant
Philip Cook
Warren, Illinois

Sophomores

Sandra Coolidge
McCook
Henry Cox
Omaha
Judith Crees
Waukee, Iowa
Marcia Dake
Orleans

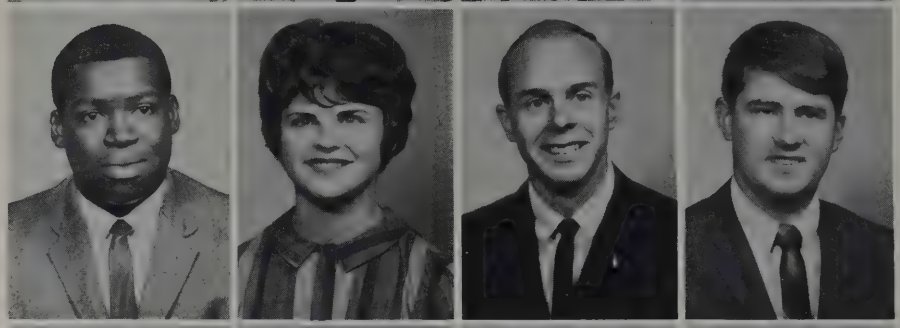

Melvin Davis
Memphis, Tennessee
Jane DeBoer
Hickman
Richard Devries
Sioux Falls, So. Dak.
Jon Dexter
Clarks

Roger Dold
Grand Island
Jeannene Douglass
Cortland
Sue Eichelberger
Lincoln
Kenny Eyer
Creighton

Nancy Fager
San Francisco, Calif.
Linda Fechner
Syracuse
Joan Flaherty
Genoa
Clyde Frank
Aurora

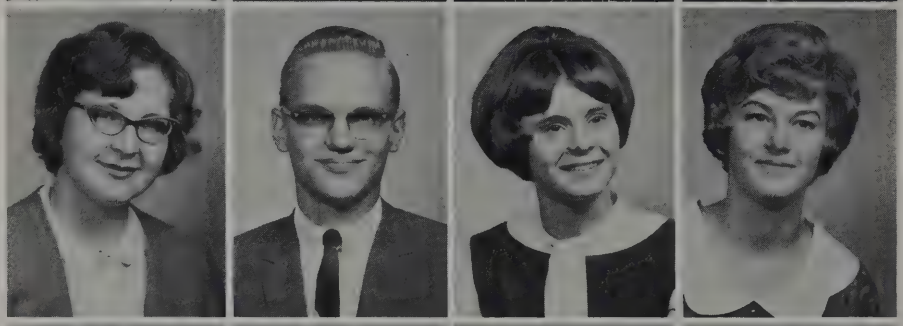

Diana Franks
Lincoln
James Frederick
Lincoln
Joy Frey
Lincoln
Mary Fulton
Sidney, Iowa

Diane Gerdes
Hallam
Jo Lynn Giles
Ainsworth
Dianne Gillespie
O'Neil
Eugenie Gillespie
Greenwood

Sophomores

Thomas Gilmore
Lincoln
Judith Girardin
Broken Bow
Timothy Goldsbury
Hastings
Dennis Gordon
Lincoln

Jack Greenlee
DeWitt
Angela Griess
Aurora
Patricia Gustin
Denver, Colorado
Patricia Hall
Rising City

Donna Hamel
Tekamah
Patricia Hammer
Washington, Iowa
Francis Handa
Lincoln
Jerry Hansen
North Platte

James Harrell
Pawnee City
Robert Harris
Beatrice
Sara Harvey
Gering
Steven Hatting
Lexington

Paula Hauschild
Libertyville, Illinois
Floyd Henderson
Harlan, Iowa
Thomas Herbolsheimer
Lincoln
Stephen Herney
Chula Vista, California

Bernard Hill
Colorado Springs, Colorado
Mary Hollstein
Rushville
Brian Hoppes
Burwell
Sandra Houska
Wilber

Sophomores

Ruth Hoyt
Fairfield
Richard Hughes
Lincoln
Cheryl Humphreys
Max
Daniel Ireland
Omaha

Jan Jensen
Hordville
Diane Johnson
Johnston
Ellen Johnson
Davenport
Robert Jones
Marblehead, Massachusetts

Richard Kahle
Hastings
Allan Karsk
North Bend
Sandra Kinney
Newell, Iowa
Harold Klein
Firth

Patricia Klemme
Lincoln
Sheryl Knight
Grand Island
Richard Koepplin
Fremont
Barbara Kollmorgen
Stratton

Judy Krebs
Diller
Dick Kroese
Firth
Sharon Kuehn
Lincoln
John Laird
Lincoln

William Lallman
Hooper
Franklyn Lee
Lincoln
DeeAnn Lichty
Carleton
Shirley Lichty
Brunswick

Sophomores

Gary Lindley
Lodge Pole
James Loch
Burchard
Claire Lundgren
Rosalie
Martin Maca
Lincoln

Nancy Madsen
Lincoln
Richard Martin
Tecumseh
James Mason
Lincoln
Robert Mason
Lincoln

Thomas Masters
Syracuse
Susan McCalla
Independence, Kansas
David McClain
Carson, Iowa
Janis McDaniel
Lincoln

James McKay
Eagle
Cheryl McKeag
Osceola
Irma McKee
Franklin
James Melton
Geneva

Karen Miller
North Platte
Mary Miller
Omaha
Dorothy Minor
Grand Island
Michael Mohr
Scribner

Terry Monk
Lincoln
Ellen Moore
Ogallala
Gerald Moore
Lincoln
Eddy Muggy
Lincoln

Sophomores

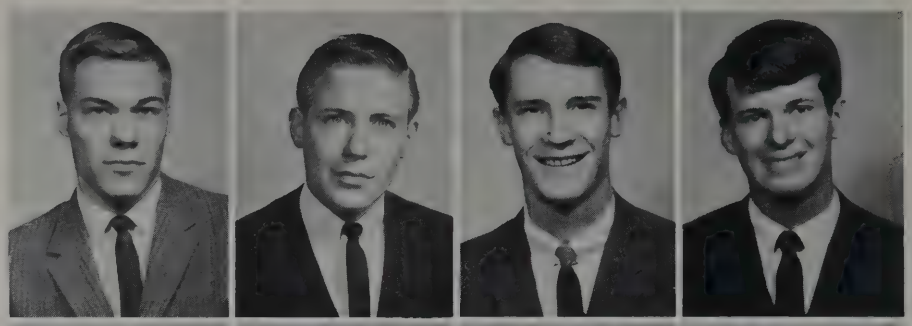

William Muggy
Lincoln
Mark Mullin
Valentine
James Nasi
Denver, Colorado
Kirk Naylor
Omaha

Gail Nippert
Carleton
James Norris
Lincoln
Irene Norton
Lincoln
Fatemeh Olia
Tehran, Iran

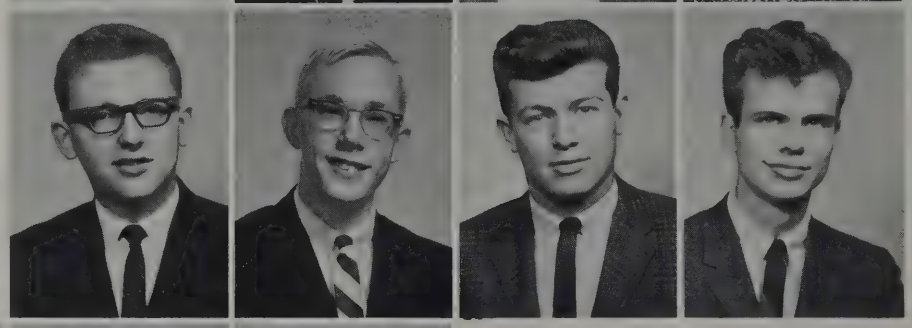

Larry Ossenkop
Walton
Walter Ostman
Ridgewood, New Jersey
Steven Packard
Cortland
Merle Parks
Pierce

Katherine Patten
Omaha
Deluris Peters
Valentine
Carolyn Peterson
York
Charles Peterson
Lincoln

Connie Peterson
Denison, Iowa
Susan Phillips
Omaha
Ann Potter
Dorchester
Yvonne Powell
Stratton

Michael Powers
Lincoln
Jodene Prawitz
Hoskins
Carol Ralston
Omaha
Cynthia Raney
Macedonia, Iowa

Sophomores

Terry Ratzlaff
Henderson
Janice Remmers
Auburn
Gail Rinne
Lewiston
John Roberts
Scottsbluff

Roger Roberts
Plattsmouth
Lynne Robertson
Derby, Kansas
Joseph Roe
Ainsworth
Marylee Rogers
Miller

Becky Roscoe
Lakewood, Colorado
Mary Rumbolz
Omaha
Connie Runyan
Omaha
Delores Sandall
Lexington

Dwight Satchell
Alliance
Glenda Schmidt
Cortland
Karen Schneider
Kenesaw
Ralph Schroeder
Neligh

Richard Schroeder
Shelton
Ernest Schultze
Lincoln
Wendy Scott
Santa Rosa, California
Sheryl Scrimsher
Grainton

Douglas Shaw
Pleasant Dale
Martha Shaw
Jackson, Tennessee
Darlene Shields
Big Springs
Laurel Shipherd
Nora

Sophomores

Carol Shirk
Bethesda, Maryland
William Shreffler
Lincoln
Barbara Sieck
Wheat Ridge, Colorado
Kendal Sieg
Lincoln

Steven Sipes
Columbus
Patricia Socha
Omaha
Jay Spindler
Bellevue
Elaine Sprau
Seward

John Steenbarger
Lincoln
Ivan Steinke
Lincoln
Karen Stevens
Hordville
James Stock
Murdock

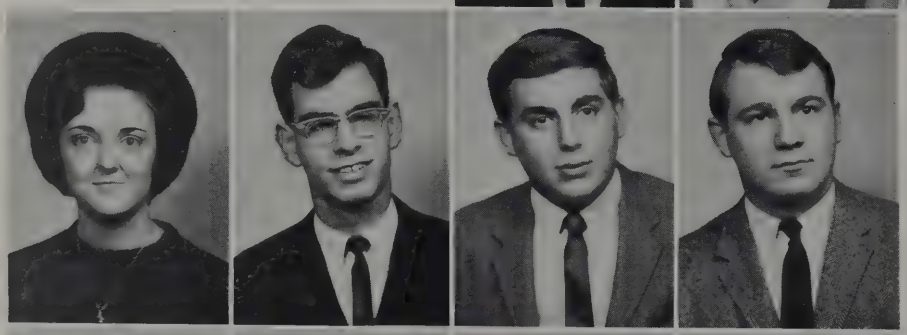

Shirley Stratton
Lincoln
George Surber
Norfolk
Roger Sykes
Caltonia
David Thompson
Glenview, Illinois

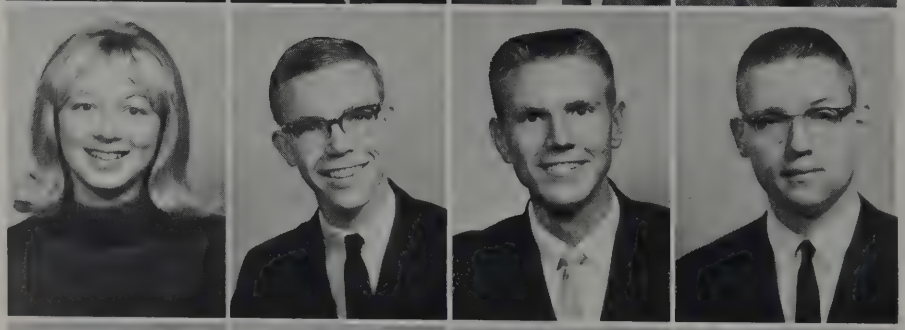

Nancy Thompson
Neligh
Jack Thorpe
Scottsbluff
Robert Tillotson
Aurora, Colorado
John Tisdale
Lincoln

Janet Todd
Greenwood
Steven Traut
Hastings
Joan Treptow
Ithaca
Marilyn Urbauer
Davenport

Sophomores

Connie Vale
Webber, Kansas
Patricia Van Scyoc
Tabor, Iowa
Terri Vifquain
Lincoln
Margaret Vrana
Lincoln

Ruth Walin
Ceresco
Kenneth Walter
Stratton
Betty Ward
Grand Island
Kirby Wells
Westminister, Colorado

Dorothy Wenquist
Broken Bow
Lorrie Werner
St. Edward
Robert Westadt
Blair
John Westland
Prairie Home

Warren White
Lincoln
Nathaniel Wilson
Santa Fe, New Mexico
Wendell Wilson
Sterling
Laurel Witt
Moline, Illinois

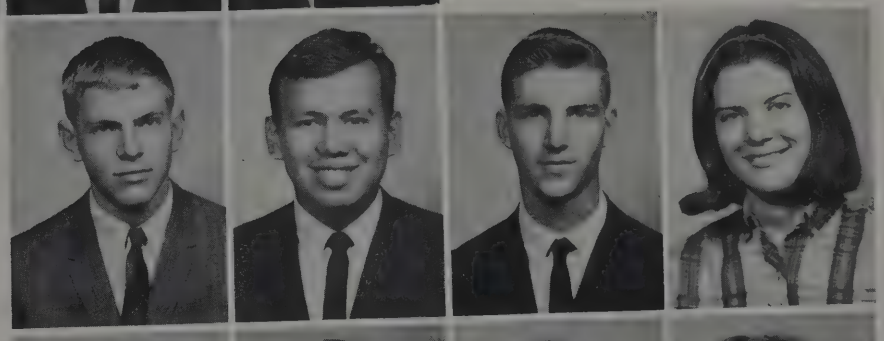

Linda Witthuhn
Arnold
Anthony Wolfe
Indianola, Iowa
Roger Woods
Lincoln
Patricia Wright
Denver, Colorado

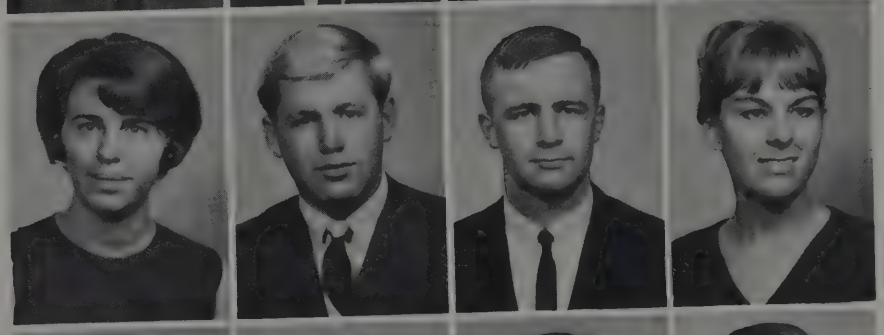

Gary Wyckoff
Omaha
Billie Zahl
Mills
Lana Zehr
Kearney
Dean Zingg
Grant

Freshmen

Earle Abels
Ogallala
Kenneth Ahl
Louisville
William Ainsley
Fort Riley, Kansas
Victor Ajayi
Kabba, Nigeria

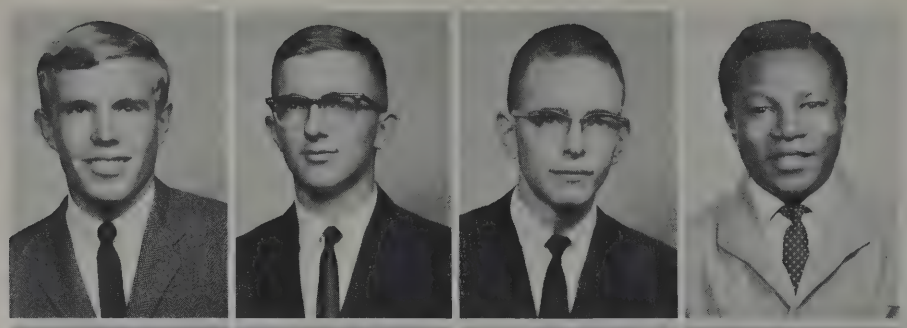

Linda Alberts
Filley
Constance Amick
Lakewood, Colorado
Robert Ammon
Lincoln
Hollis Anderson
Potter

Rhea Anderson
Benkelman
Ken Antonson
Ralston
Leslie Armstrong
Westbury, New York
Randal Armstrong
Lincoln

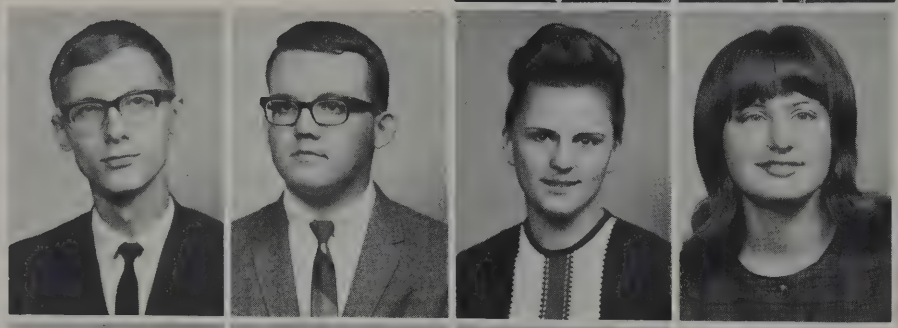

Aldis Augstums
Lincoln
Douglas Babcock
Beaver City
Carole Bacon
North Platte
Kandra Bailey
Omaha

Daniel Baker
Holdridge
Rebecca Baker
Stanton, Iowa
Dorothy Baldwin
Council Bluffs, Iowa
Ronald Baldwin
South Sioux City

Patricia Bangert
Seward
Marjorie Bartak
Merna
Karen Bartos
O'Neill
Judy Batie
Lexington

Freshmen

Reginald Batten
Lincoln
Lynn Beavers
Falls Church, Virginia
James Becker
Columbus
Mark Beebe
Watertown, South Dakota

Janet Beezley
Lincoln
Diane Beilby
Lincoln
Marvin Belknap
Shenandoah, Iowa
Warren Bell
Lincoln

Bruce Bellamy
Cairo
Ray Benjamin
Denver, Colorado
Lyneia Bentley
Albion
Donald Berglund
Lincoln

Blair Beville
Omaha
Linda Birkel
Columbus
Stephen Blacketer
Des Moines, Iowa
Verdella Blank
Maumee, Ohio

James Block
Princeton
Susan Boals
Seward
Juliane Boberg
Valley
Michael Bonham
York

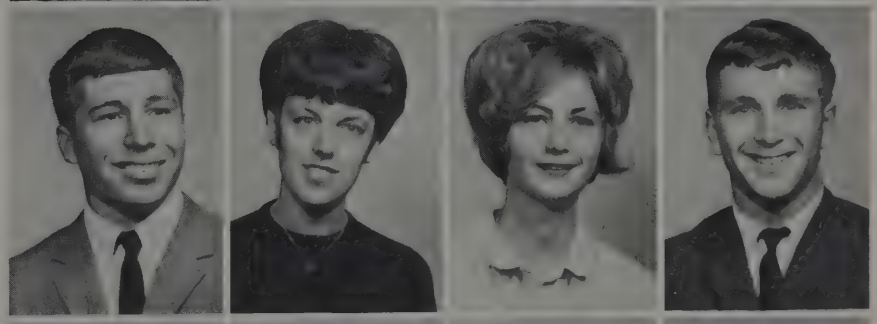

Michael Border
Lincoln
Ronald Borgman
Edison
Ronald Bowmaster
Seward
Carolyn Boyd
Lincoln

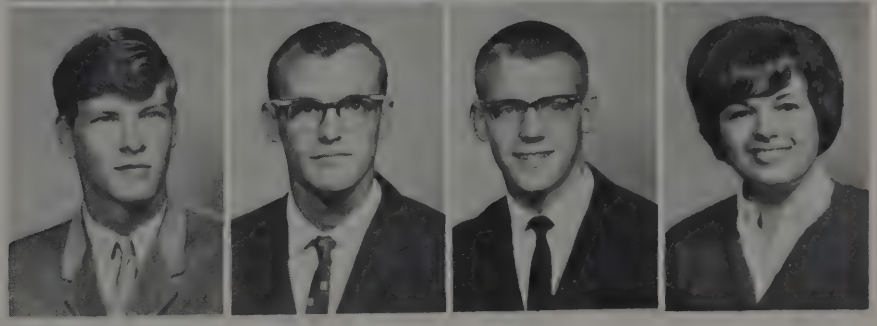

Freshmen

Nancy Boyd
Bethel Park, Pennsylvania
Jennifer Boyer
Liberty
Sarah Boyer
Council Bluffs, Iowa
Shirley Boyes
Seward

Myrna Bragg
Mendota, Illinois
Amelia Braun
Lincroft, New Jersey
James Brettmann
Deshler
Lyman Breyer
Ashland

Candace Brice
Lincoln
Cheryl Bridgmon
Cook
William Briggs
Albia, Iowa
Jacky Brigham
Shelby

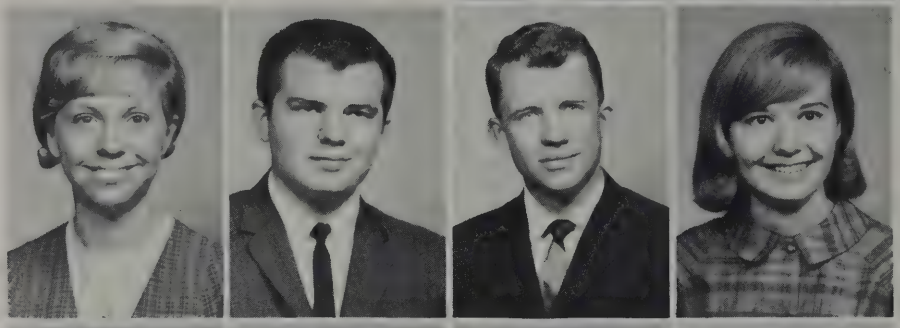

Susan Brooks
Lincoln
Alan Brown
Sutton
Danny Brown
Parks
Janine Brown
Wayne

Patricia Brown
Bartlesville, Oklahoma
Keitha Bruning
Greeley
Julie Bryngelson
South Sioux City
John Buecker
Sidney

Ronald Burkhard
Hinsdale, Illinois
June Burkhardt
Lincoln
Curtis Burney
DeWitt
Kristi Burr
Lexington

Freshmen

Kim Busch
Mahaska, Kansas
Ernest Bussinger
Bassett
Roger Buterbaugh
Lincoln
David Butler
Lincoln

Craig Butterfield
Lincoln
Jean Calkins
Lincoln
Marilyn Carlson
Lincoln
James Carpenter
Stromsberg

Jeffrey Carper
Lincoln
Edmund Carr
Casper, Wyoming
Myrna Cash
Papillion
Charlotte Castle
Imperial

Jill Cessna
Lincoln
Nancy Chambers
Phillips
Robert Chandler
Omaha
John Charles
Omaha

Robert Cherry
Broken Bow
Karen Chesshire
Shenandoah, Iowa
Donna Childress
Sterling, Colorado
Gary Christensen
Plattsmouth

Patricia Christensen
Minden
Carolyn Christopher
Beatrice
Janet Claassen
Beatrice
Linda Clabaugh
Superior

Freshmen

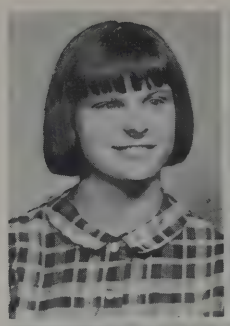
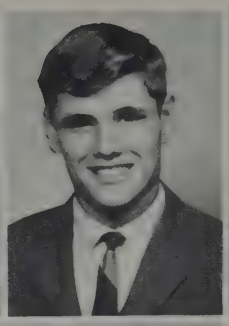
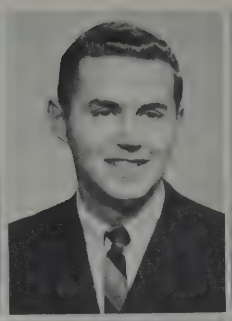

Elizabeth Clare
Omaha
Bradley Clark
Unadilla
Loring Clark
Marblehead, Massachusetts
Karen Coffey
Phillips

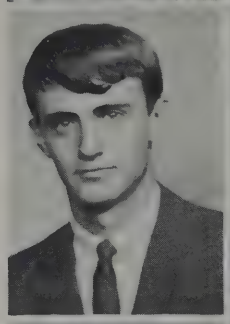
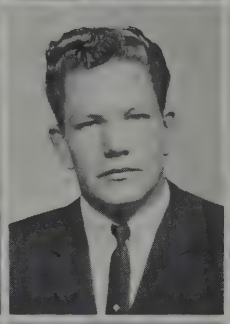
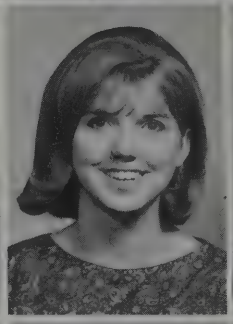
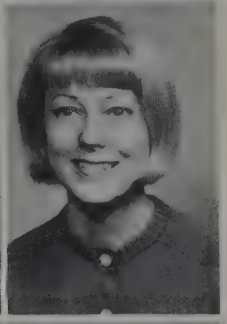

John Collins
Woodriver
Richard Coons
Lincoln
Carolyn Corcoran
Lincoln
Sharon Cording
Hebron

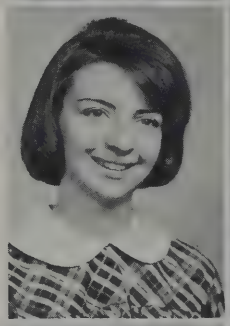
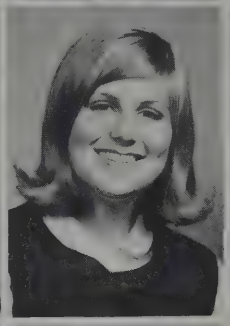
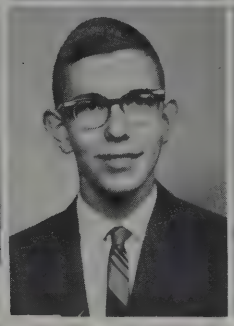
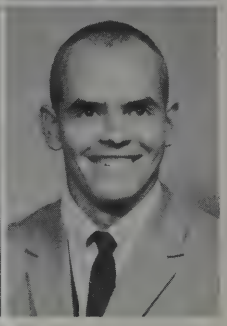

Sara Costello
Randolph, Iowa
Danna Craig
Colonial Heights, Virginia
Bruce Crain
Fairbury
Richard Crandall
Wilcox

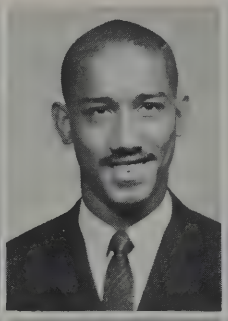
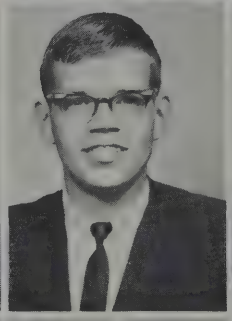
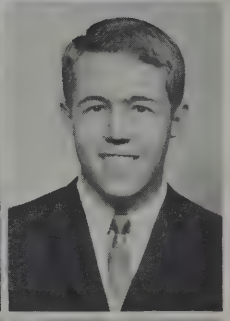

Cynthia Cropper
Omaha
Arthel Crump
New York City, New York
William Currier
Seward
John Dahl
Spencer

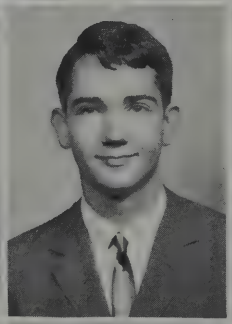

Susan Dahl
Lincoln
Mary Dann
Lincoln
Howard Danner
Shreveport, Louisiana
Maxine Davidson
Kincohe Oahu, Hawaii

Leanne Davis
Lincoln
Margaret Davis
Grand Island
Steven Davis
Dix
Terrance Desch
Lincoln

Freshmen

Mary DeWitt
Cody
Richard Dinsdale
Kimball
Bruce Dixon
Lincoln
William Doeschot
Firth

Diane Douthit
Beatrice
David Dow
Lincoln
Margaret Dunlap
Beatrice
Raymond Durant
Allen

Rebecca Durnel
Bayard
Douglas Dworak
Lincoln
Jean Dworak
Hastings
James Easom
North Platte

Linda Edmondson
Aurora, Colorado
Robert Edwards
Lincoln
Susan Eickman
Crete
Marsha Ellis
McCool Junction

Donald Endicott
Seward
Daniel Epp
Rice Lake, Wisconsin
Bruce Eppenbaugh
Utica
Lynda Erickson
Fremont

Ida Ernst
Kenesaw
Jean Etmund
Roca
Paul Farmer
Geneva
Stephanie Ferguson
Aurora, Colorado

Freshmen

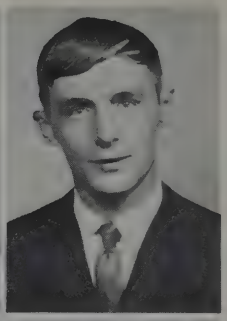

Marsha Finley
Omaha
Karen Fisher
Guide Rock
Marcia Fisher
Wymore
James Fitzwater
Shenandoah, Iowa

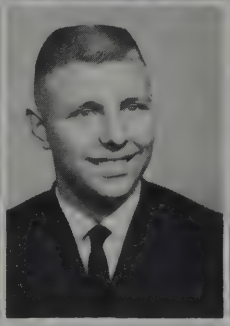
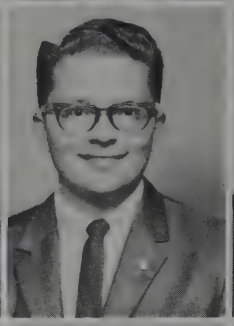

Mary Fling
Ainsworth
Larry Fontaine
Lincoln
Ralph Ford
Norfolk
Patricia Foreman
Beatrice

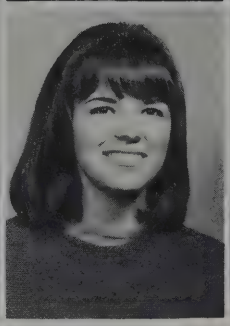
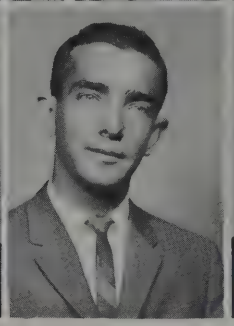

Denise Franklin
Lincoln
Jane Frey
Gordon
Royce Friesen
Henderson
Sherryl Friesen
Henderson

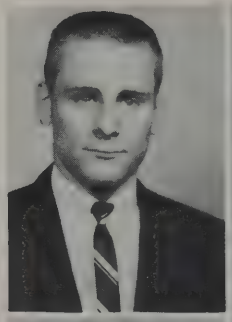

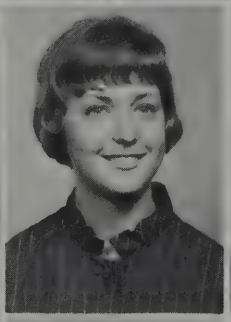
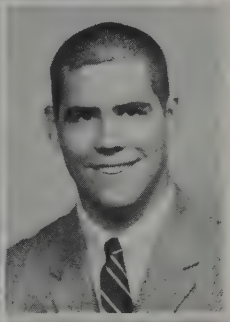

Richard Frohlich
Eagle
Jane Frovick
Omaha
Malenna Gabel
Lincoln
Gene Gabus
Holdredge

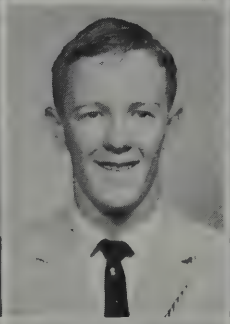
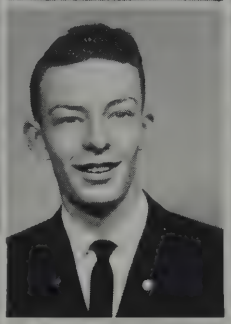

Janet Gansemer
Murray
John Gard
Ansley
Keith Garrison
Schuyler
Cheryl Gatliff
Lincoln

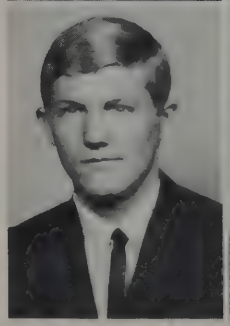

John Gausman
Lincoln
Marcia Gerdes
Auburn
Ellen Glood
Viborg, South Dakota
Roger Glover
Riverton, Utah

Freshmen

Linda Goble
Lincoln
Barbara Godwin
Whitman AFB, Missouri
Pamela Goldsberry
Lincoln
David Good
Bethel Park, Pennsylvania

Scott Gordon
Elkhorn
Jerry Gorton
Plattsmouth
Mary Grant
Auburn
Margaret Gray
Howell, Michigan

Sharon Green
Lincoln
Donna Grice
Lincoln
Mary Griffith
Pisgah, Iowa
Craig Groat
Lincoln

Stephen Grosell
Denver, Colorado
Stephen Grove
Elkhorn
Miriam Grover
Denver, Colorado
James Gruber
Murray

Vicki Gummere
Sutherland
Ronald Gustafson
Wakefield
Marla Guyer
Lexington
Pauline Haaf
Orient, Iowa

Jerry Hadsell
Arvada, Colorado
Robert Hahn
Lincoln
Connie Hall
St. Edward
Gerald Hall
Beatrice

Freshmen

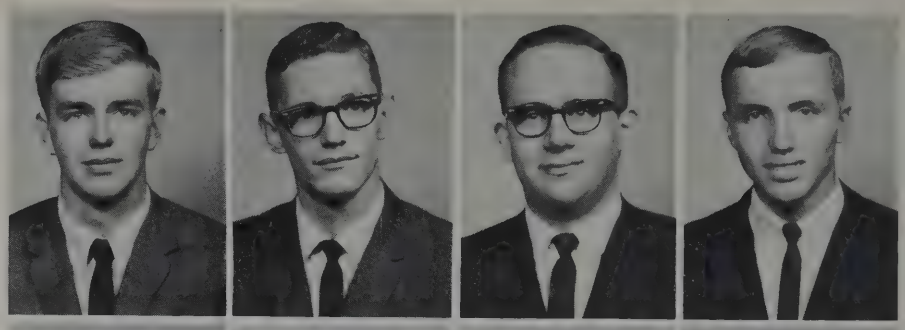

Lance Hall
Lincoln
Clifton Hannah
Lincoln
Carl Hanner
Lincoln
Larry Hansen
North Platte

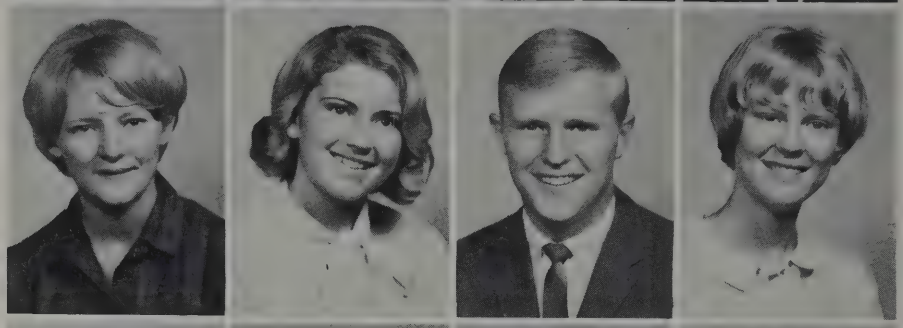

Linda Hansen
Lincoln
Kathryn Hare
Portland, Oregon
Kenneth Harman
Lincoln
Karen Harrington
Lincoln

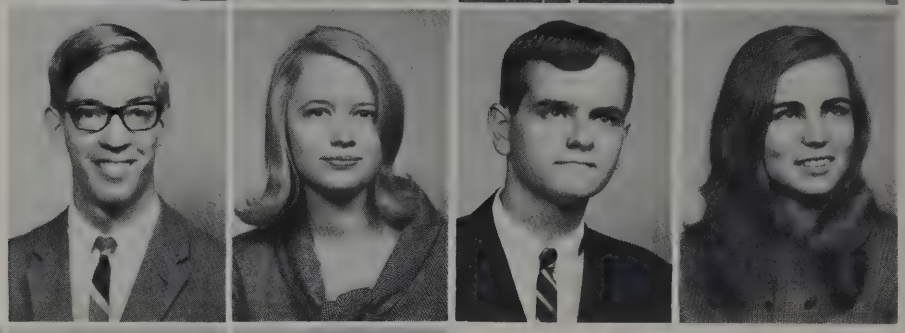

Steven Harrington
Lincoln
Suzanne Harris
Holdridge
William Harshbarger
Lincoln
Donna Hedberg
Denver, Colorado

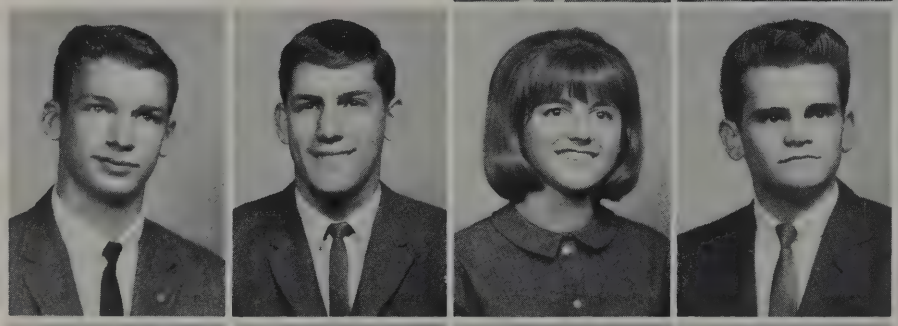

Donald Heier
Waverly
Howard Heller
Fairlawn, New Jersey
Donna Hellerich
Lincoln
Douglas Hellerich
Valparaiso

Sharon Hemmingsen
Auburn
Cheryl Herman
Murdock
Nancy Hess
Grinnell, Iowa
Kenneth Hesser
Hickman

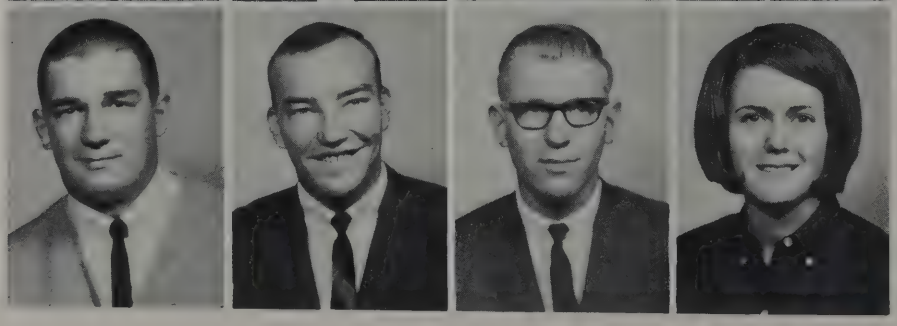

Jeffery High
Lincoln
John Hildebrand
York
Robert Hilkemann
Randolph
Marilyn Hill
Papillion

Freshmen

Diane Hilyard
Lincoln
Galin Hodges
Lincoln
Thomas Hoffman
Cozad
Linda Hogeland
Alma

Clair Holcomb
Lincoln
Keith Hoover
Louisville
Julie Hopkins
Shenandoah, Iowa
Robert Hopp
Bennet

Robert Hoppes
Burwell
Stephen Horne
Shelton, Connecticut
Neal Horner
Exeter
Lynn Horst
Wisner

Jack Huck
Lincoln
Colleen Hudnall
Imperial
Rowland Hughes
Lincoln
Lumir Hulinsky
Burwell

Marilyn Hutchinson
Plattsmouth
Van Hyde
Papillion
Margaret Iler
Lexington
Christine Irwin
Genoa

David Irwin
Lexington
Jorga Jackman
Grant
Linda Jackson
Lincoln
Janet James
Shenandoah, Iowa

Freshmen

Jenny Jeffrey
Waverly
Claudia Jensen
Glen Ellyn, Illinois
Michael Jirka
Lincoln
Burdette Johnsen
Bismark, North Dakota

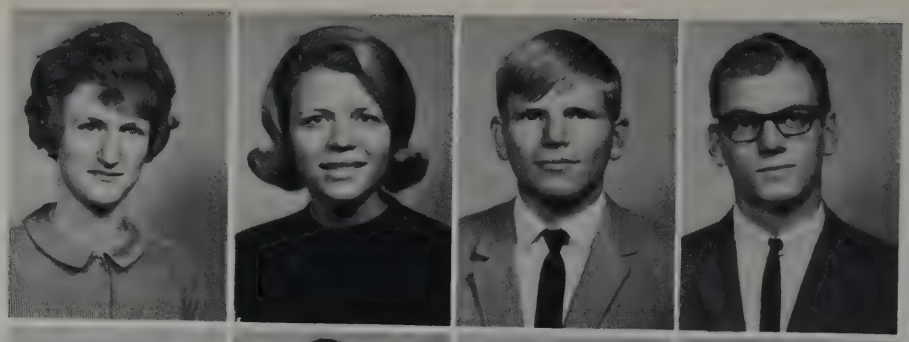

Cheryl Johnson
Waverly
David Johnson
St. Paul
Joseph Johnson
Anselmo
Larry Johnson
Hordville

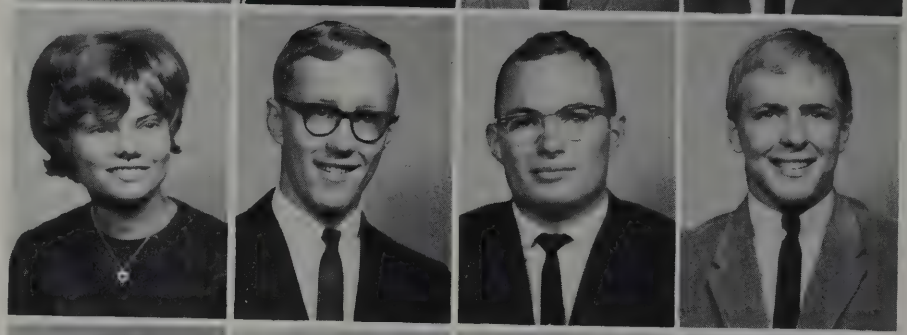

Linda Johnson
Thurman, Iowa
Linda Johnson
Auburn
Rose Johnson
Plainview
Timothy Johnson
Neligh

Twila Jones
Boulder, Colorado
Nedra Kai
Seward
Robert Karr
Blue Hill
Shirley Keller
Aurora

Fauna Kenfield
Ogallala
Mary Kirchhefer
Sutton
Raymond Kirk
Worth, Illinois
Robert Kirk
Lincoln

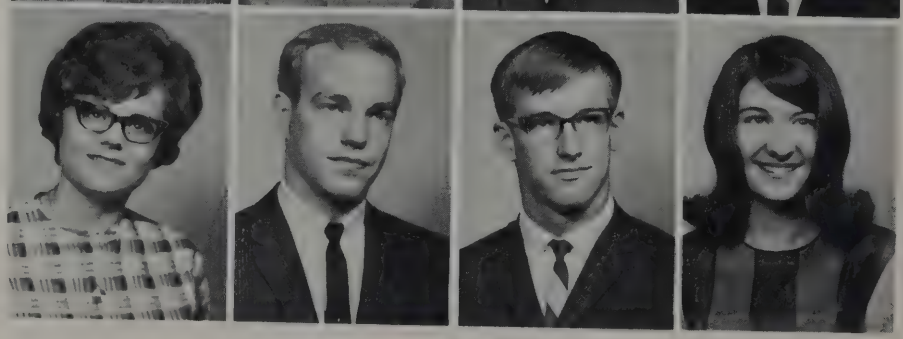

Karen Klein
Nebraska City
Terry Klein
Adams
Bart Kline
Lexington
Mary Klumpp
Beatrice

Freshmen

Karen Knipe
Auburn
Robert Knisely
Nebraska City
Keith Koehler
Mendota, Illinois
Charlene Kolb
Ashland

Renata Kolder
Lincoln
Victoria Korell
Culbertson
Karen Kouba
Meadow Grove
Brian Krauss
Columbus, Ohio

Bob Kroese
Firth
Thomas Kroft
Linwood
Patricia Kuhre
Creston, Iowa
Sherry Lamb
Red Cloud

Linda Lambrecht
Red Cloud
Linda Larsen
Lincoln
Linda Larson
Wahoo
Steve Larson
Cairo

Thomas Larson
Wahoo
Nancy Latenser
Omaha
Beverly Lautenschlager
Grand Island
John Layton
Omaha

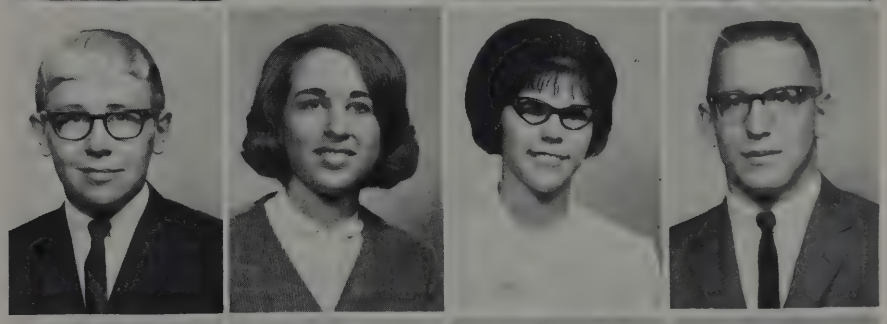

David Leever
Golden, Colorado
James Lewis
Omaha
Charles Leypoldt
Albion
Rita Lillie
Wahoo

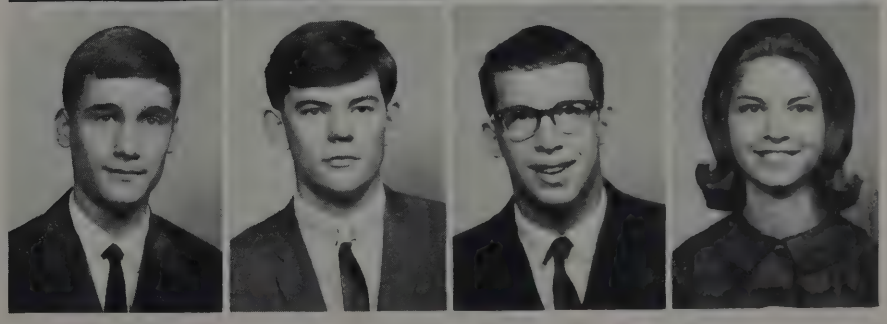

Freshmen

Judith Lockenour
Arapahoe
Marlon Loftis
Chester
Laura Long
Omaha
Richard Longstreth
Lombard, Illinois

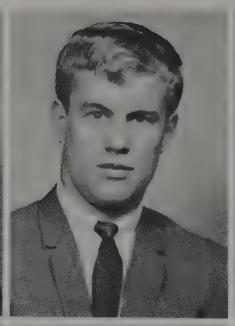

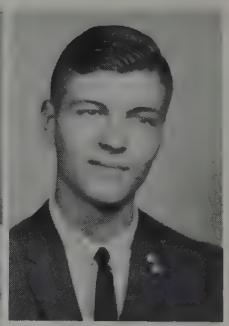

Margaret Lorensen
Weeping Water
Theron Lowden
South Acton, Massachusetts
Marcia Lutes
Lincoln
Dorothy Lynch
Fairbury

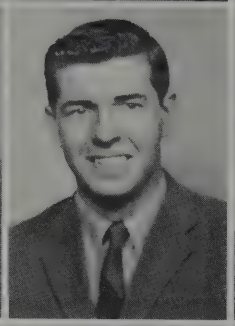

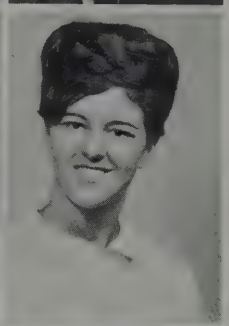

Robert Lytle
Washington, D. C.
Don Macy
Loveland, Colorado
Ann Maly
Lincoln
Charles Marsalis
Denver, Colorado

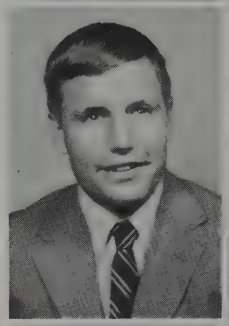
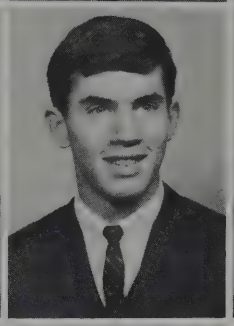
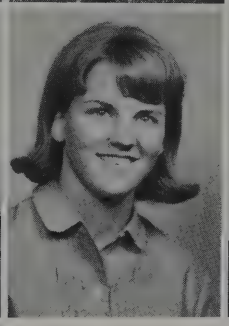
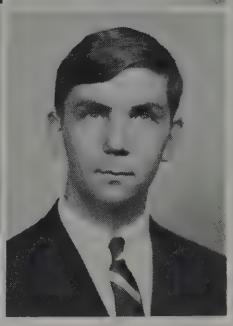

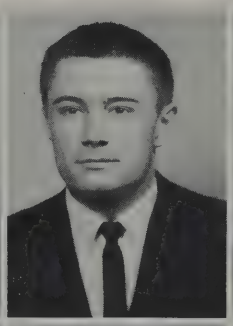
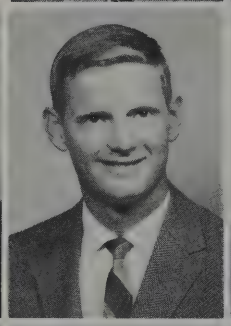
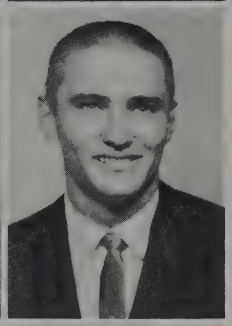

John Martin
Fremont
Ralph Martin
Lincoln
Paul Matson
Lexington
Keith Maurer
Humphrey

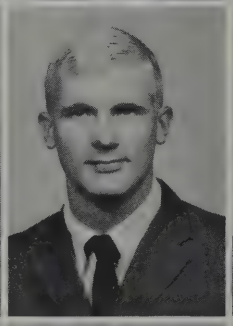
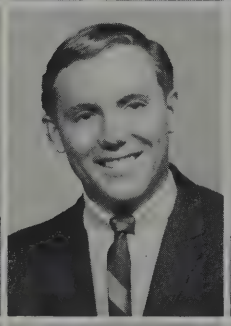
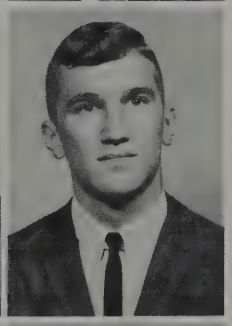

Sherry Mauser
Big Springs
Frank May
Lincoln
Thomas May
Cozad
David McClure
Papillion

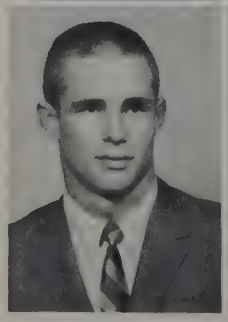

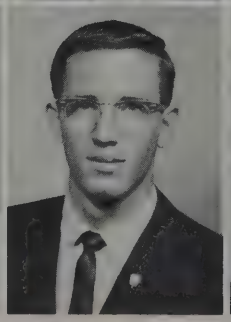

John McCormick
Osceola
Susan McGee
Lexington
Barney McLaughlin
Lincoln
Viki McPherson
Lincoln

Freshmen

Gregory Megrue
Blair
Betty Meisinger
Plattsmouth
Margaret Miles
Lincoln
Marilyn Miles
Denver, Colorado

Clint Miller
Ogallala
Gary Miller
Lincoln
Jennifer Miller
Bridgeport
Richard Mincer
Carson, Iowa

Stanley Mitchell
Olcot, New York
Karen Moffitt
Lincoln
Peggy Mohr
Scribner
Gary Molck
Ashland

Dennis Moles
Shenandoah, Iowa
Randall Moller
Ashland
Randall Moomey
Sumner
Lee Ann Morris
Grand Island

Linda Morrison
Lincoln
Nancy Morrison
Loomis
James Morse
Beaver City
Michael Moseman
South Sloux City

Sharon Mueller
Lincoln
Jeri Munford
Lincoln
Robert Munhall
Huntington, New York
Dennis Murphy
Lincoln

Freshmen

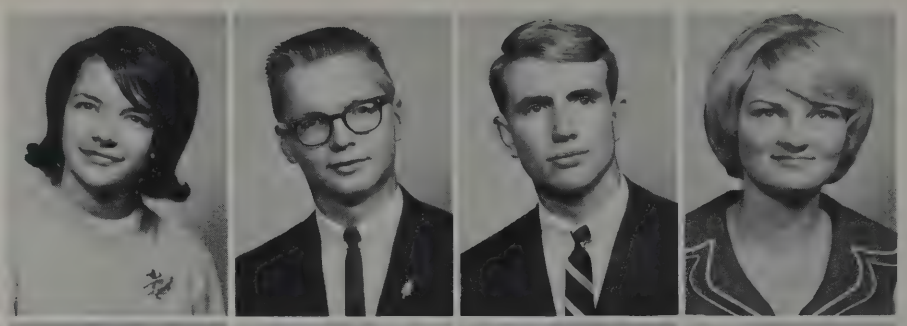

Joan Nellor
Beemer
Kenneth Nelms
Gothenburg
Leo Nelsen
Millard
Karen Nelson
Ceresco

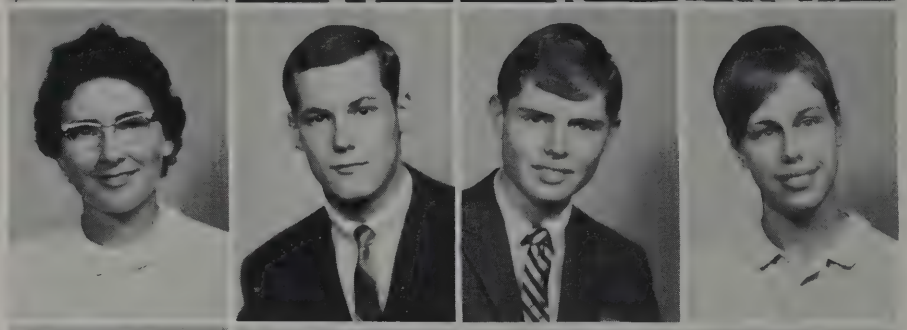

Norma Nelson
Greenwood
Stephen Nelson
Sibley, Iowa
William Nelson
Falls City
Ruth Norton
Lincoln

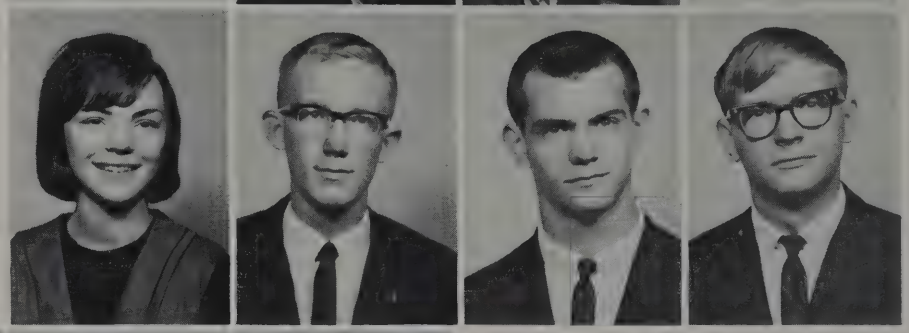

Barbara Noyes
Lincoln
Robert Nydegger
Beatrice
Elvin Ochsner
Lincoln
James Olson
Blair

Carolyn Osborne
Cozad
Ruth Osterhout
Crete
Kay Osterman
St. Paul
Marrianne Ough
Hampton

Patricia Overstreet
Hemingford
Jonette Pace
Chappell
Cheryl Packett
Lincoln
Marsha Paden
Fremont

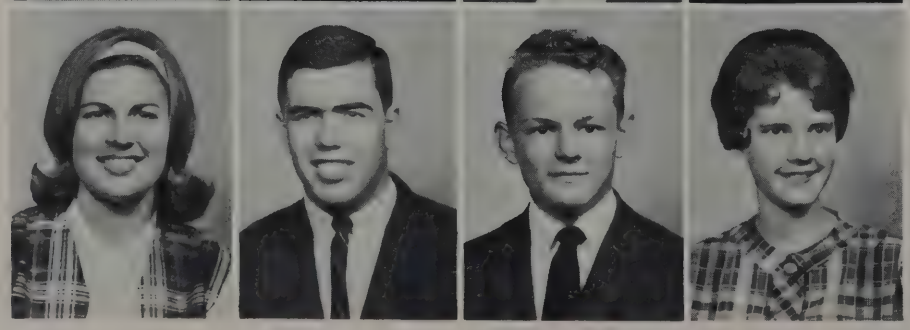

Sandra Park
Crete
Thomas Parker
Crete
Curtis Peacock
O'Neill
Dorothy Peck
Auburn

Freshmen

Linda Pelican
Palmer
Thomas Perry
York
Barbara Peters
Lincoln
Karon Peters
Ogallala

Maurine Peters
Henderson
Douglas Petersen
Kimball
Gayle Petersen
Hardwick, Minnesota
Terry Petersen
Syracuse

Dennis Peterson
Stromsburg
Linda Peterson
Stromsburg
Gaye-Leene Pichler
Grand Island
Patricia Plautz
Valparaiso

Mary Pohle
Columbus
Martha Polhemus
Lincoln
Karl Polivka
Lincoln
Robert Powell
Billings, Montana

William Powell
Stratton
Bruce Price
Houghton, Michigan
Robert Putman
Ogallala
Stanley Quy
Superior

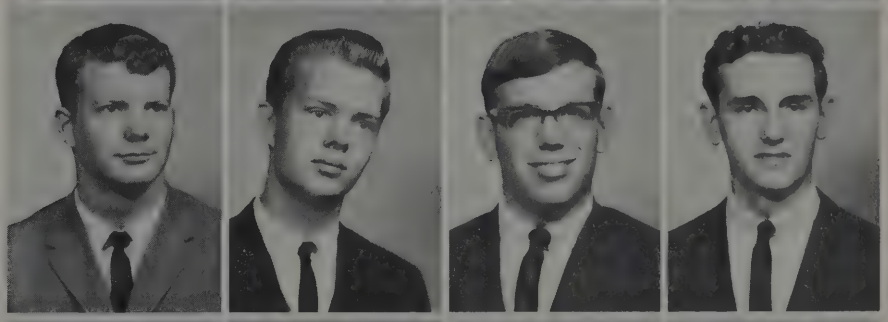

Linda Ramsey
Lincoln
Toni Ramundo
Mitchell
Joyce Rasmussen
Omaha
Carol Ratzlaff
Henderson

Freshmen

Jacqueline Ratzlaff
Henderson
Jeanne Ratzlaff
Henderson
William Raubach
Valentine
Donald Rauscher
Sutton

Terri Regler
Lincoln
Philip Reichel
Omaha
Julie Reynolds
Omaha
Katherine Rice
Omaha

Leona Richters
Stromburg
Scott Ridge
Lake Bluff, Illinois
Albert Riley
Valentine
Charlene Roberts
Fremont

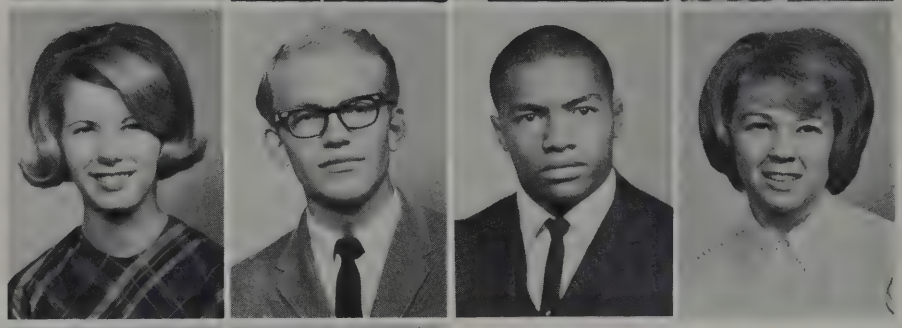

Kay Roberts
Wahoo
Linda Robinson
Kansas City, Kansas
Phyllis Roe
Ainsworth
Keith Rohla
Lincoln

Doris Rood
Wahoo
Sandra Rose
Newton, Kansas
Marie Rosenow
Elmwood
Peggy Ross
Magnolia, Arkansas

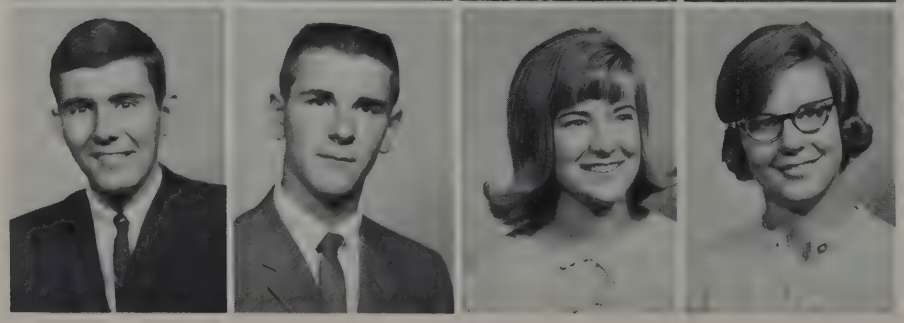

Michael Roush
Denver, Colorado
David Rutledge
Lincoln
Janet Rutt
McCook
Barbara Safranek
Pine Bluffs, Wyoming

Freshmen

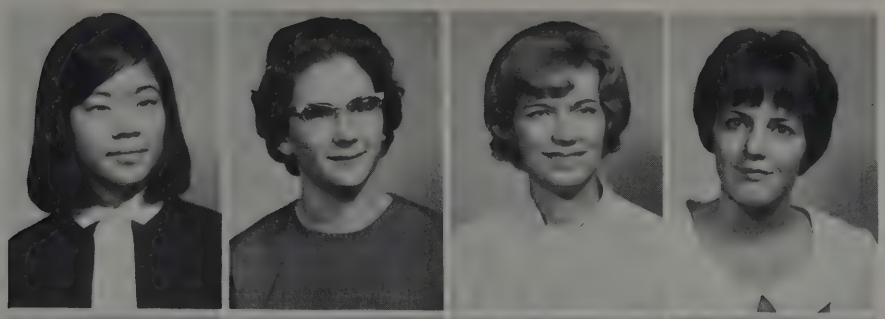

Janis Sakayama
Denver, Colorado
Nancy Saltmarsh
Louisville
Patricia Schacht
Cook
Janet Schlaphoff
Waverly

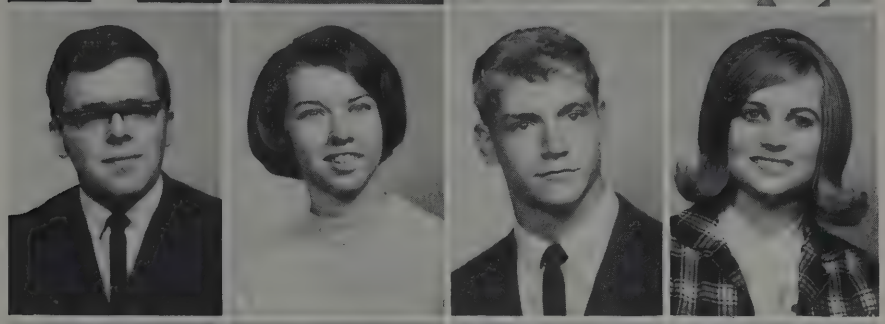

Marcus Schmidt
Mendota, Illinois
Kathy Schneider
Shelby
Carl Schreiner
Plattsmouth
Marlene Schultze
Lincoln

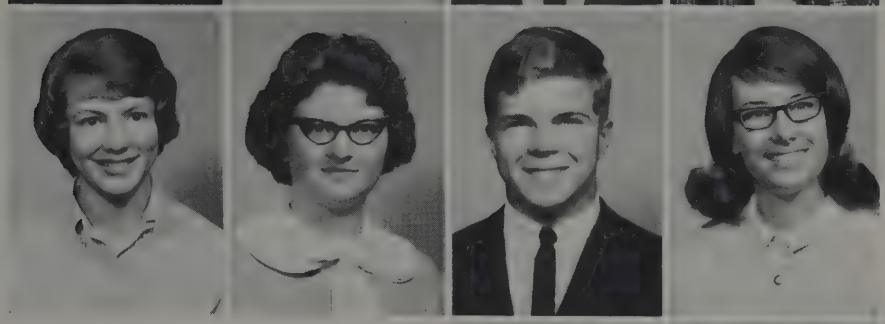

Lanyce Schwaninger
Hickman
Linda Schwasinger
Ogallala
Rex Scott
Lincoln
Virginia Search
Greenwood, New York

James Segin
Brookfield, Illinois
Faye Seibert
Omaha
John Seifried
Valentine
Dale Sells
Tekamah

Stephen Sensenich
Irwin, Pennsylvania
Kathy Shea
Milligan
Dayle Sheaff
Lincoln
Stuart Shippey
Madison, New Jersey

Sandra Shrewsbury
Julian
Steven Sill
Lexington
Ruth Silverstadt
New York, New York
Warren Simmons
Lincoln

Freshmen

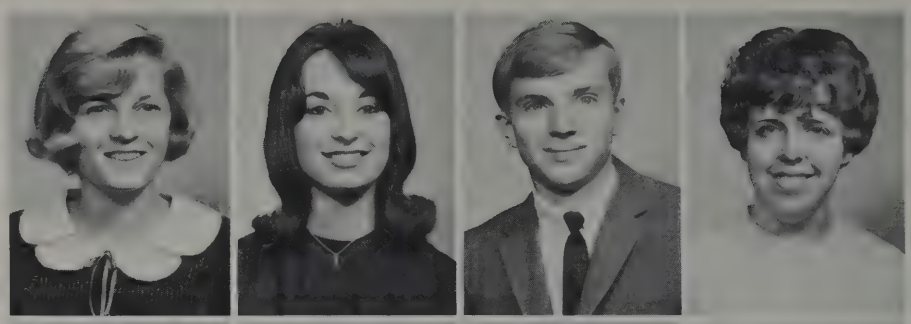

Connie Sittler
Broken Bow
Betty Smith
Norfolk
Carson Smith
Lincoln
Delores Smith
Waverly

Evan Smith
Scotia
Gregg Smith
Auburn
Janel Smith
Stuart
Kenneth Smith
Sioux Falls, South Dakota

Sharon Smith
Jansen
Danny Snyder
Pawnee City
Kathleen Snyder
North Bend
Letha Solliday
Mooreland, Oklahoma

Ronald Stairs
Hebron
Jean Stalder
Humboldt
Susan Stauffer
Central City
Dennis Steenson
Hickman

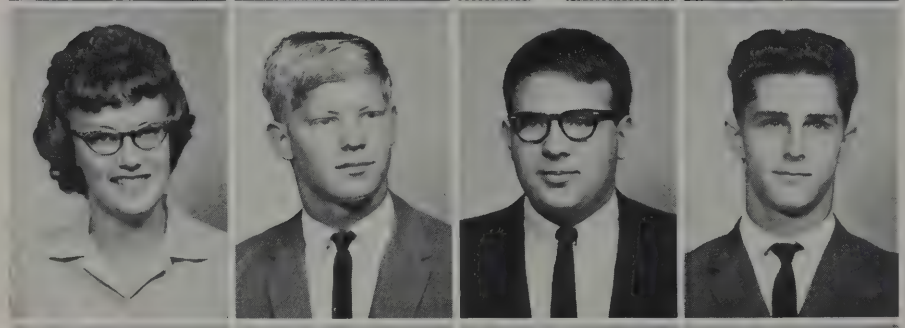

Sharyl Steffens
Bradshaw
Gary Stevens
Hordville
Donald Stewart
Polk
Eric Stewart
Pawnee City

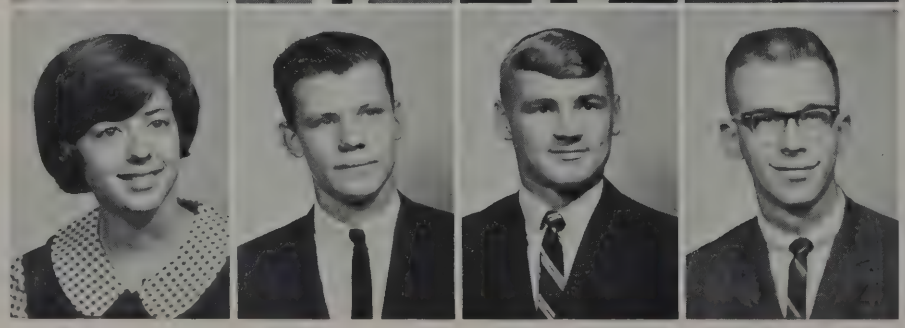

Linda Stibor
Shelton
Robert Stone
Lincoln Park, New Jersey
Larry Stoner
Unadilla
Carroll Story
Lincoln

Freshmen

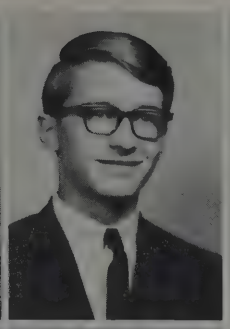

Calvin Stream
Stromsburg
Dennis Strong
Mitchell
Peggy Sugden
Sterling
Judith Svoboda
Tekamah

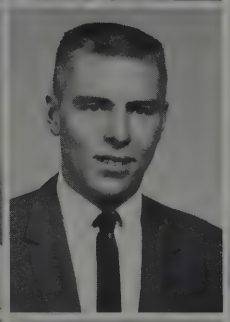
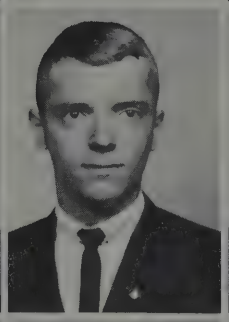

Sue Swanson
Lincoln
Bill Thayer
Guide Rock
Lawrence Thompson
Lincoln
Ray Thompson
Seward

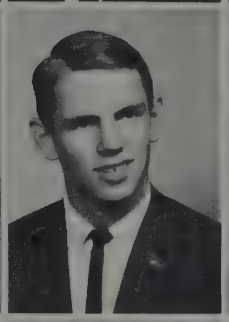

Stephane Thompson
Colorado Springs, Colorado
Carol Thomsen
Hershey
Dean Thomson
Omaha
Joyce Tinkham
Oshkosh

Ann Tipton
Seward
John Todd
Murray
John Tomek
Lincoln
Judith Trimble
Gothenburg

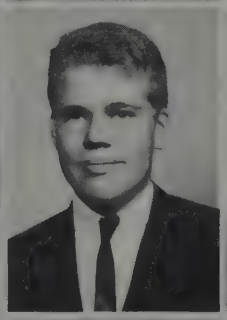

Pamela Troutman
Glenwood, Iowa
Joan Turner
Mason City
Mary Utiger
Denver, Colorado
Dean Valentine
Mt. Prospect, Illinois

Cheryl Van Skiver
Gulfport, Mississippi
James Vance
Papillion
Kathleen Vaughan
Denver, Colorado
Barbara Vogt
Elmwood

Freshmen

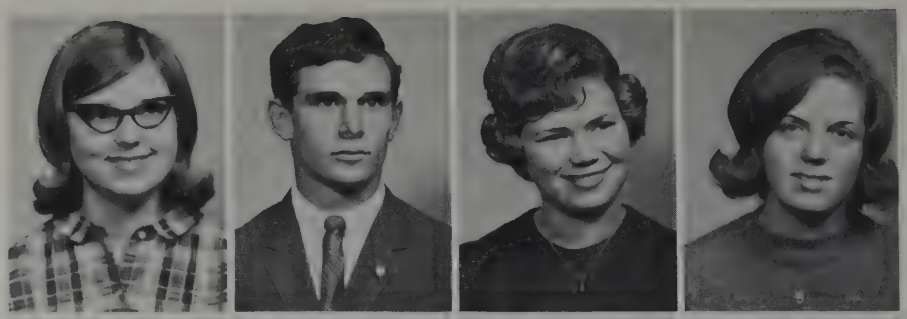

Vicky Volquardsen
Norfolk
Gary Wade
Valentine
Susan Wagner
Lincoln
Anne Wahlgren
Gothenburg

Cheryl Waller
Stromsburg
Richard Walter
Stratton
Larry Ward
Lincoln
Herbert Weary
York

Janet West
Lincoln
Susan Westring
Stromsburg
Penelope Wever
Denver, Colorado
Harvey Weyand
Lincoln

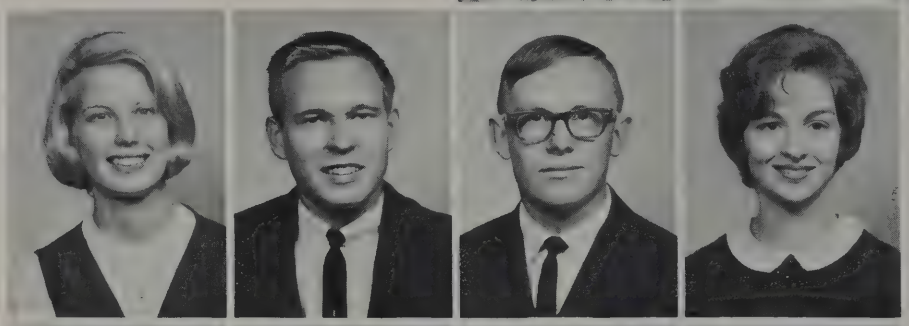

Marjory White
Lincoln
William Wickersham
Filley
Dennis Widga
Polk
Jo Anne Wiegers
Lincoln

Keith Willett
Superior
Curt Wischmeier
Burchard
Glenda Wissink
Hickman
Roger Wohlers
Avoca

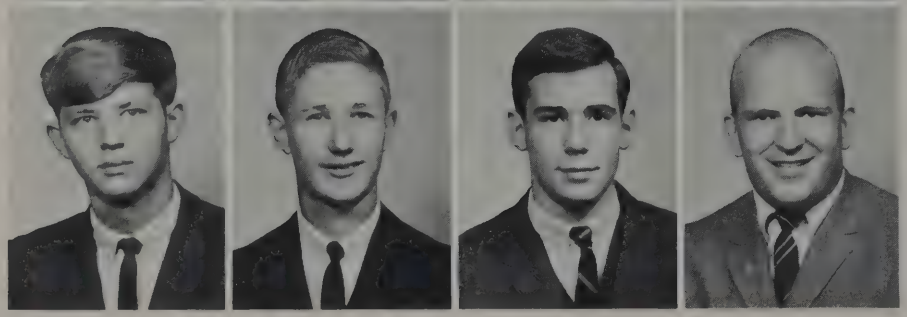

Bruce Woller
Sutton
David Wolvin
York
Lloyd Wood
Valley Stream, New York
Robert Wood
Lincoln

Freshmen

Robert Woodford
Lincoln
David Wright
Denver, Colorado
Thomas Wright
Hebron
Ward Wubbels
Hickman

Nancy Wulf
Lincoln
Ronald Wunibald
Lincoln
Roger Yost
Lincoln
Janice Young
Omaha

Nancy Young
Lincoln
Patricia Young
Filley
Linda Yugend
Indianola, Iowa
Sharon Ziegenbein
Omaha

Charles Ziemba
St. Paul
Fred Zwonechek
DeWitt

Seniors Not Pictured

Lyman Anderson
Delores Barkley
Louise Barrick
Thomas Boatman
Steven Brown
M. Alan Cochrane
Marvin Cords
William Deahl
Jerrie Dexter
Janice Dooley
Harold Friesen
Alan Griffith
Bonnie Jochens
Gordon Kuklish
Niels Ladine
Robert Mead
Ronnie Miller
Gail Mullin
Philip Mullin
Ronald Nannen
Clarence Ollson
Sandra Roach
Marion Sailor
Carl Schlaphoff
Fred Schroeder
Darrel Smith
Billie Kay Sugden
Kendell Teselle
Robert Wittmuss

Juniors Not Pictured

James Bailey
Gene Blair
Dianna Brigham
Judith Brockhoff
Steven Carlson
Larry Churchill
William Cotant
Charles Danskin
Brian Davies
Richard Doll
William Dye
Ruth Esau
Fred Figi
Nancy Fowler
Tom Fraisier
Connie Heier
John Irwin
Winifred Jones
Maurice Jost
Cheryl Keenan
Keith Kimble
David Lebsack
Sandra Maas
Jack Martin
Robert McCormick
Verle McMullen
Patsy Moore
Elizabeth Moralez
Larry Moralez
Annabelle Murphy
William Nelson
Lynda Orr
Doreen Pritchard
Charles Riter
Carol Schreiner
Samuel Seever
Richard Smith
James Whitten

Sophomores Not Pictured

Gary Adkins
David Anderson
Vicki Bailey
Michael Barth
Richard Beckler
Terry Blankenship
Barbara Borgens
Loyce Breyer
Susan Brolsma
Richard Bruning
Larry Bull
Shirley Burkett
Mike Carpenter
Hedley Clews
Roger Cognard
Judy Cooper
Robert Danskin
Arlen Davidson
Jacqueline Donovan
Benjamin Dunagan
Allen Egger
Matthew Bawlik
Roberta Good
Gary Graul
Richard Hahn
Winfield Heyman
Cheryl Hennessey
Judy Hoffman
Michael Holmquist
Lynn Ilg
Jerry Irwin
Janice Jacobs
Thomas James
Ronald Jensen
Demaris Johnson
Ida Kaufman
Thomas Kimer
Louis Kleager
Janice Koon
George Kovar
Duane Krepel
Linda Larson
David Latimer
Edward Lockwood
David Marvin
Carol McMeen
Ralph Merriman
Ronald Messineo
Randall Mierau
Garold Minnig
Carol Money
Gary Moore
Steven Moore
Eliza Moralez

Sophomores Not Pictured

Jerry Motz
Linda Murphree
Leslie Myers
Diane Nohavec
Randal Palmer
Terry Radenslaben
Steve Ratzlaff
Sharon Reed
Jerrilyn Reher
David Reid
Joyce Reilly
Sandra Rhoten
Nicholaus Richters
Robert Rushmore
James Sampson
John Schroeder
Terrin Schwaninger
William Shambaugh
Robert Shields
Stephen Sommer
Dorothy Steyer
Arlan Stromberg
Don Thomas
Sandra Thompson
Larry Tiedje
James Treat
Charles Turek
Karen Tyrell
Avon Vandewege
Robert Vannorman
Carol Varner
Perry Waddington
George Ward
Philip Warrick
Dane Weindorf
Gary Williams
Marvin Williams

Freshmen Not Pictured

Rosemary Alesio
Donald Bruning
Dean Brunson
Steve Campbell
Gary Carland
Clifton Critchfield
Shirley Divan
James Donaldson
Nancy Duffek
Dean Eden
Gayland Einspahr
Danny Ellis
Dianne Fager
Treva Friesen
Jon Fritz
Jacquelyn Galloni
Ronald Gerdes
Jan Hansen
David Imes
Cheryl Irish
Robert Jeffries
John Lorenzini
Annette Maybee
Dalene McMeekin
John Meier
Ronald Palagi
Robert Parker
William Phelps
Timothy Schrader
John Scott
Josephine Sheffield
Diana Stasch
Jesse Stein
Larry Stephens
Larry Stutzman
Robert Vasatka
Shirley Voller
Richard Wakeman
Judith Weibye
Johnny Weichel
Terry Wells
Randall Wickard
David Winkelman

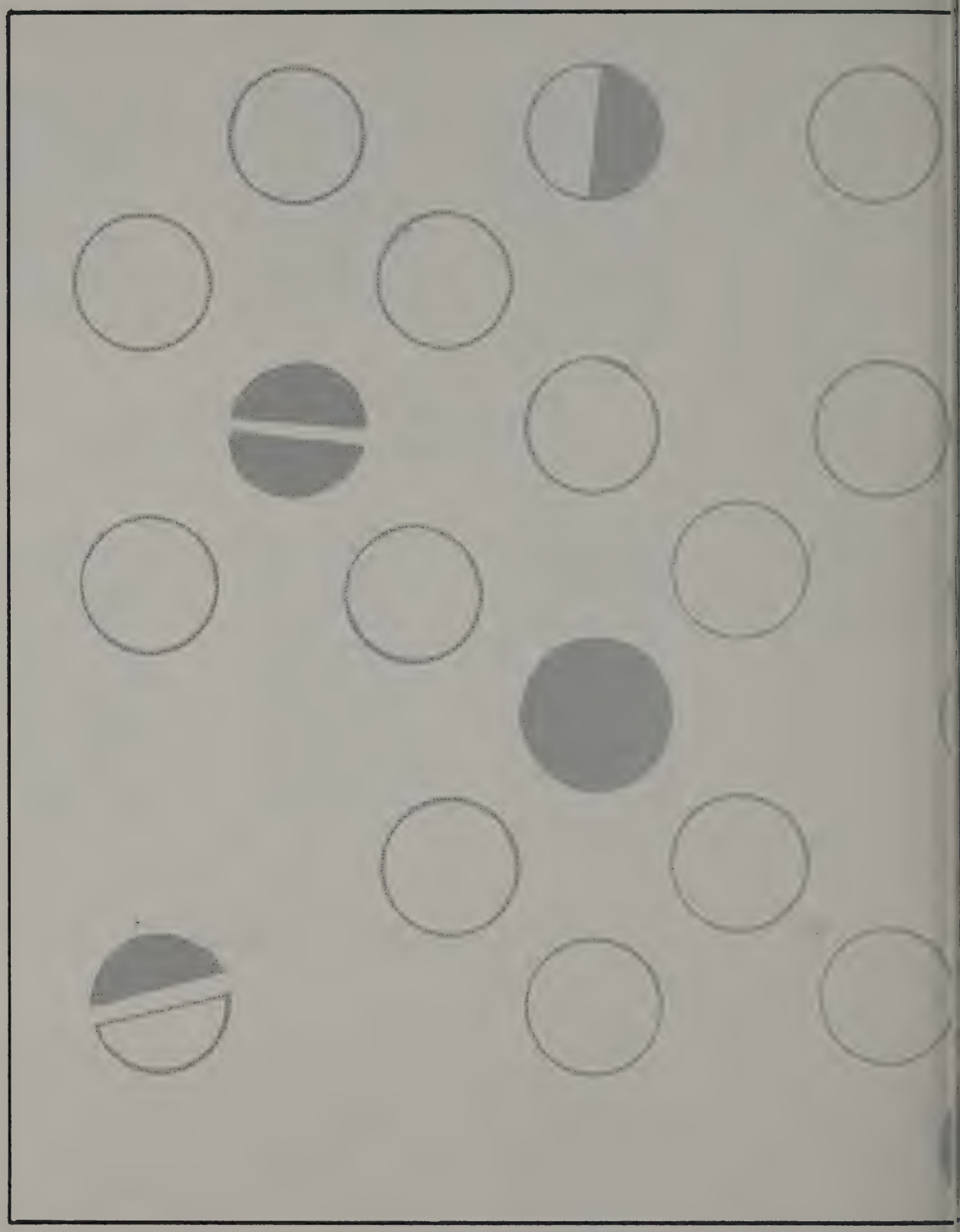

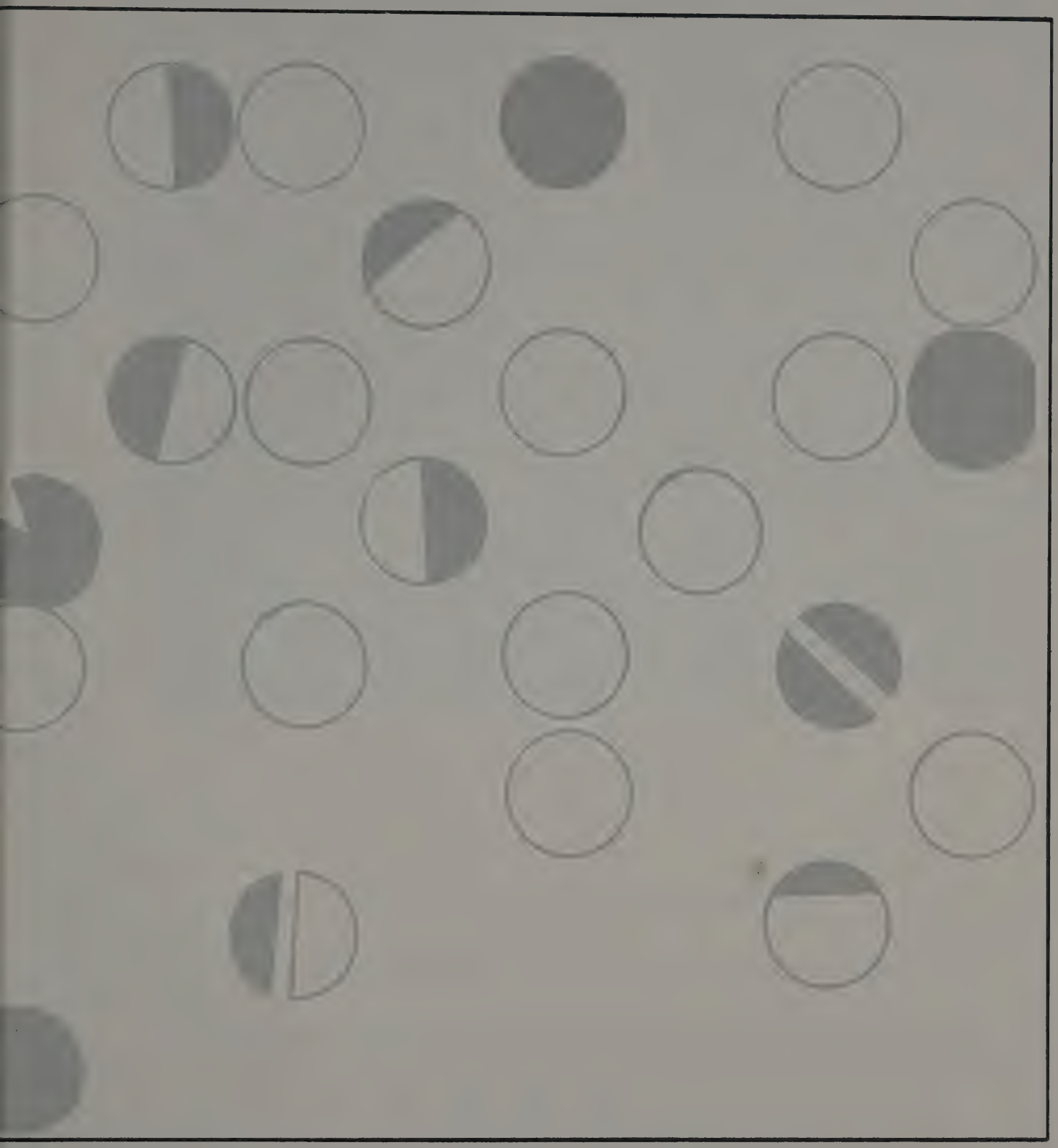

ADVERTISING

Come on in, the water is fine.
Judy Krebs

"Have Greens furnish your kitchen, bath and laundry"

Greens carry a complete line of quality plumbing and heating equipment and have experienced men to install and service.

Serving Lincoln for More Than Forty Years.

GREEN FURNACE & PLUMBING CO., INC.

2747 North 48th St. 466-2377

"Your Lennox Comfort Craftsman"

I won't take another bite until you quit laughing at me!
Floyd Henderson, Charlene Anderson, Marilyn Belfrage and Kevin Nye

Kings Bethany, 1340 N. Cotner—466-5501

Kings at 19th, 1840 O—432-4783

Kings Buffet, 1316 N—435-2929

Kings at 48th, 4701 O St.—489-6521

Over 20 other locations across the U.S.

KING'S
Food Host
USA

What will he think of next?
Marilyn Belfrage and Kevin Nye

VARSITY DRUG

W. A. Schultz—Phone 434-3161
2641 North 48th Lincoln, Nebr.

Rain or shine, the bank offers convenient service to you.
Jane Frey

Havelock National Bank

Night Depository and Mail Envelopes

Free Parking

We Welcome Old and New Customers

6145 Havelock Ave. **Lincoln**

smart settings for fine foods with Schimmel in **LINCOLN & OMAHA!**

Kavalier

The latest in dining pleasure — the Kavalier Restaurant. It's a new, exciting setting for fine Schimmel foods.

INDIAN
HILLS
INN
Omaha

TEE PEE

Always the place to go for snacks—and for delicious meals. It's a well-known setting for fine Schimmel foods.

Hotel Cornhusker
Lincoln

GOLDEN SPUR

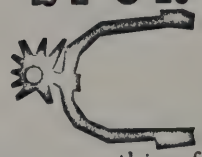

Where everything from hamburger to steak has that good open-fire flavor. It's a popular setting for fine Schimmel foods.

Hotel Blackstone
Omaha

All together now—one, two, three . . .
Carolyn Corcoran, Jean Calkins, Judy Cady, Claire Holcomb, Jane Classsen, Connie Lehr.

CITIZENS STATE BANK

member F.D.I.C.

48th Huntington

Phone 466-2345

The bank designed with you in mind

For carry out or dining out
call

THE PIZZA HUT

489-4601
4601 "O" Street

CHEESE!
Jo Giles

For the Finest in Groceries
or Meats

HOLMES
COMMUNITY FOOD STORE

48th & Baldwin 466-2194

Does this look straight?
Judy Cady and Jean Calkins

Serving Wesleyan

Butler's CLEANERS & DYERS Since 1914

466-1914 Lincoln 4725 St. Paul

Did I take too much off the top?
Connie Lehr and Janet Claasen

Gateway Barber Shop

Gateway Shopping Center

Complete Barber Service

Personalized Grooming
Manicure & Shoe Shine

For Appointment call 434-5104

FRED THIEMAN, Owner

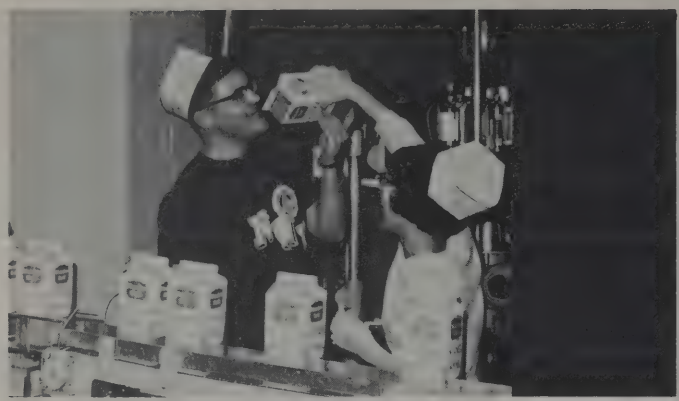

Bottoms up!
Floyd Henderson and Charlene Anderson

For "FRESH"—"COLD" Dairy Products

Use

Meadow Gold

Phone: 432-6541

Lincoln

Yes, just sign on the dotted line . . .
Convenient service for students

LINCOLN'S FAMILY BANK

NATIONAL BANK OF COMMERCE
TRUST & SAVINGS

13th & O ST. - 10th & O ST.

MEMBER F.D.I.C. 477-8911

Stake your claim in Nebraska the state where there's plenty of room to grow. You will find opportunity in its vast acres of land, in business, industry or in the fine schools throughout the state. Wherever you go from border to border you'll find room to live, to learn, to prosper and to grow.

PUBLIC SERVICE

The Gas Company

You can't lose at a game like this!
C. Anderson, M. Belfrage, K. Nye

MR. Q BILLIARD CENTER OF LINCOLN

Lincoln's Newest and Most Modern of Billiard Centers

Pocket Billiards and Snooker

Complete Line of Billiard Supplies

2436 North 48 **Phone 434-9868**

HOLWAY
Rent-A-Tux

Lincoln's Exclusive Formal Shop

1209 P St., Phone 432-2262, Lincoln, Nebr.

Here comes our pizza already!
Jeannie Gillespie, Donna Campbell, and DeeAnn Lichty

Valentino's REAL ITALIAN

PIZZA

SPAGHETTI AND OTHER ITALIAN DISHES

Made-to-Order

DIAL 434-5947

Take Out Orders Will Be Ready Within Minutes After You Call

DINING ROOM SERVICE

Open 4 P.M. Till Midnight — 1 A.M. Saturdays
Plenty of Parking — Closed Mondays
35th & Holdrege Lincoln — Across From Ag College

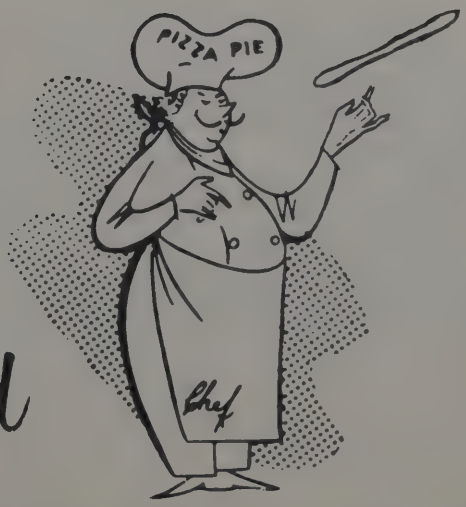

Fine Italian Food

33 Units

Air-Conditioned

Telephones

Television

347 N. 48th St.
Lincoln, Nebraska
466-1931

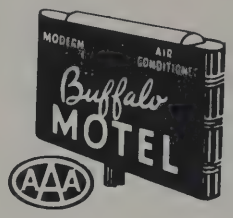

SKYLINE DAIRY STORE
Phone 466-7886
4743 Holdredge

QUALITY **CHEKD**

"Ends Your Quest — for the Best"

To Serve You Better . . .

Umberger's Mortuary, Inc.

at 48th & Vine

Call 466-1971

LOCATED IN A SCENIC SETTING

For Funeral or Ambulance Service
. . . by Proficient Institutional Staff,
together with your Counselors we serve.

Also at Hallam & Waverly 787-3030 or 787-2450

ELCE & SON

Library Bookbinders

2626 No. 48th 466-2628

If I hurry, I'll still be able to see Batman.
Claire Holcomb

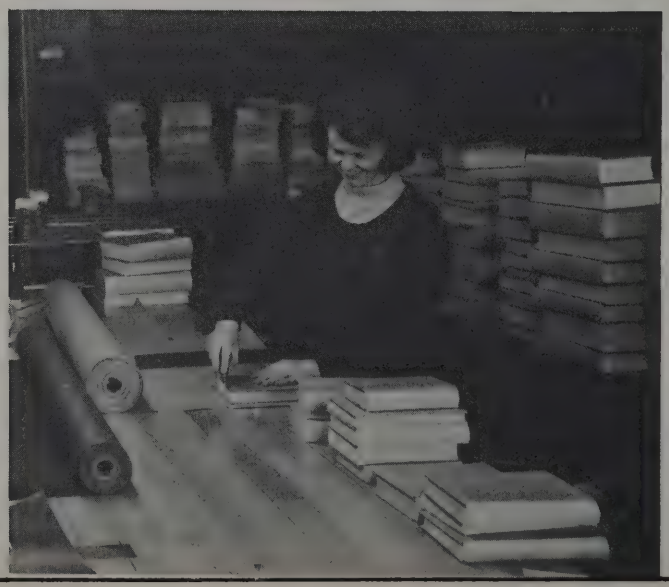

They're having a white sale on sweatshirts!
Jo Giles and Judy Krebs

PLAINSMAN BOOK STORE

THE SHOPPING CENTER FOR ALL STUDENT NEEDS
CLASS RINGS . . . TEXT BOOKS . . . SOUVENIRS

"A Satisfied Customer is Our Best Advertisement"

IN

THE CAMPUS CENTER

MARTIN BURGESS, MANAGER

466-5184

FAIRMONT

FOODS COMPANY

Fairmont offers you the freshest in DAIRY PRODUCTS!

Phone 466-2326
2823 North 48th

Everything looks so good!
J. Claasen, J. Cady, C. Holcomb, C. Lehr, J. Calkins.

PATIO RESTAURANT

Bring your date and join your friends."

Weekdays ..... 8:30 a.m. to 12 Midnight
Fridays ..... 8:30 a.m. to 12:30 a.m.
Saturdays ..... 8:30 a.m. to 1:00 a.m.

Newly Remodeled

Make Reservations for Private Parties

3610 N. 48th 466-2016

Cool Crest

GOLF COURSE

"A NICE PLACE FOR NICE PEOPLE"

220 North 48th Street
LINCOLN, NEBRASKA
Phone 466-5624

COOL CREST offers you clean, wholesome amusement. This game will help to develop your co-ordination, furnish you relaxation and enable you to pit your prowess against your friends.

YOU CAN'T BEAT FUN!

The pleasant environment of COOL CREST shall be due to the courteous, friendly conduct of one player group to another, and to the good will of our patrons. The speed of the entire course is that of the slowest player.

We shall try earnestly to provide you with an atmosphere of beauty, music and fun.

Holiday Inn OF LINCOLN

PHONE 434-3171 • TELETYPE LI 8138
5250 CORNHUSKER HIGHWAY • LINCOLN, NEBRASKA

What a way to go!
Connie Lehr and Carolyn Corcoran

MEEK LUMBER CO.

First in quality and good service
2441 No. 48th Street
Phone 466-2219
Lincoln, Nebraska

We decided to get away from it all!
Charlene Anderson and Marilyn Belfrage

1st LINCOLN

FIRST NATIONAL BANK
& Trust Company of Lincoln

Downtown at the Time and Temperature Corner—12th & N St.
Walk-In, Drive-In at 13th & L • Member: F.D.I.C.

You girls aren't going to believe this.
Carolyn Corcoran, Judy Cady, Jean Calkins, Gordon Blair & Claire Holcomb

BAIR MACHINE COMPANY

LINCOLN'S MOST INDEPENDENT SHOP

4555 N. 48th **Phone 466-9523**

Evans Studio

"25 years as Wesleyan Photographer"

PHOTOGRAPHERS
1140 N. COTNER BLVD.
LINCOLN, NEBR.

434-5372

Ben Franklin Store
2710 No. 48th St.
Lincoln, Nebraska

Index of Students

A

Abbott, Mary Jaclyn—176,216
Abels, Earle Dean—140,148,155,226
Adams, Ann Michele—160,172,216
Adams, Nora—216
Adkins, Gary Kdon—
Ahl, Kenneth Lee—111,226
Ainsley, William Long, Jr.—226
Ajayi, Victor Adesanya Olajid—226
Alberts, Linda Kay—146,160,226
Alesio, Rosemary Theresa—
Allard, Kenneth Ray—104,109,155, 205
Allely, Genevieve Laura—159,205
Amick Constance Lee—141,142,226
Ammon, Robert Charles—226
Anderson, Carol Rae—151,176,216
Anderson, Charlene Laurette—176, 205,253,258
Anderson, David T.—186
Anderson, Eugene Carl—78,89,180, 205
Anderson, Geralyn Ruth—205
Anderson, Hollis Ward—104,108,180 226
Anderson, James A.—190
Anderson, Jody Rae—140,142,148, 172,216
Anderson, Judy Lynn—54,132,176, 205
Anderson, Lyman Wyndel—16,55,70, 72,80,96,133,137,148,184
Anderson, Mary Elizabeth—141,205
Anderson, Randel Frank—20,78,132, 216
Anderson, Rhea Anita—140,226
Anderson, Sally Mae—78,87,144,178, 205
Anderson, Sharon Louise—21,134, 142,150,170,174,205
Anderson, Sonja Ruth—146,205
Anderson, Susan Hawley—154,190
Andrews, Norma Jean—205
Andrus, Judith Ann—148,216
Antonson, Ken Dwight—226
Armstrong, Darrel Lloyd—216
Armstrong, Leslie Ann—142,174,226
Armstrong, Randal Lyle—226
Augstums, Aldis Arturs—119,226
Ault, Gerald Wayne II—182,190
Ayres, John William—104,107,143, 205

B

Babcock, Douglas Trent—226
Back, Judith Gail—174,216
Bacon, Carole Louise—142,174,226
Baehr, Glorene Lavonna—216
Bailey, James Franklin—
Bailey, Jean Lynne—86,205
Bailey, Kandra Louise—226
Bailey, Vicki E.—
Bair, Gordon Lee—216
Baisinger, David Warren—184,205
Baker, Daniel Paul—226
Baker, Rebecca Lynne—17,168,174, 226
Baldwin, Dorothy Louise—226
Baldwin, Ronald Orin—163,226
Baltensperger, Dona Louise—142,151, 172,216
Bangert, Patricia Diane—178,226
Barkley, Dolores J. Damke—
Barnes, Barbara Cook—81,148,190
Barnes, Marjorie Jean—80,87,144,190
Barrett, Earladeen Mary—205
Barrick Louise Helen—
Barry, Ronald—
Bartak, Marjorie Ann—226
Bartels, Peggy Lou—142,178,205
Barth, Donald Eugene—216
Barth, Michael James—
Bartley, Douglas Clark—216
Barton, Edith Elaine—174,205
Bartos, Karen Luree—174,226
Bassett, Thomas Edward—119,120, 155,205
Bates, Doreen Mildred—172,216
Bates, Gary Lynn—161,163,185,205
Bates, Robert Edward, Jr.—
Batie, Gary Ralph—186,205
Batie, Judy Kathleen—178,226
Batten, Reginald Woodruff—227
Baxter, Margaret Ann—16,78,87,94, 95,144,172,205
Beavers, Lynn Lee—104,107,227
Becker, Brenda Kay—142,161,170, 178,216
Becker, James Jay—227
Becker, Janet May—142,170,178,205
Beckler, Richard Wayne—110,112
Beckman, Sandra Kay—176,216
Beebe, James Gardner—61,88,162,205
Beebe, Mark Stephen—227
Beezley, Janet Rae—227
Beilby, Diane Elizabeth—147,168,178, 227
Belfrage, Marilyn Ann—142,176,216, 253,254,248
Belknap, Marvin Eugene—227
Bell, Stephen Douglas—118,119,155, 205
Bell, Warren Emery—227
Bellamy, Bruce Allen—180,227
Benjamin, Ray Edwin—161,163,227
Benson, Lynne Irene—142,174,206
Bentley, Lyneia Lorraine—227
Berck, Twyla Ann—132,140,190
Berglund, Donald Duane—104,107, 124,227
Berrier, Phyllis Irene—146,159,174, 206
Betka, Ray Lynn—124,125,132,186, 216
Beville, Blair Randolph—227
Bigler, David Allen—135,182,216
Birkel, Linda Louise—227
Blacketer, Stephen Douglas—227
Blair, Gene G.—
Blank, Ronald Roy—206
Blank, Verdella—227
Blankenship, Terry Walton—
Blaser, Sherry—190
Blevins, Karen Sue—216
Block, James Carl—227
Blodgett, Susan Lynne—146,206
Bloom, Byron J.—206
Bloomquist, Karen Mae—172,206
Boals, Linda Lea—172,216
Boals, Susan Beth—140,148,178,227
Boatman, Arnold Lee—73,135,151, 170,171,184,190
Boatman, Thomas Max—
Boberg, Juliane Kathleen—140,148, 172,227
Boese, Arlys Joy—178,216
Bogue, Barbara Kay—61,132,162,178, 216
Bond, Cynthia Lee—81,190
Bonham, Mary Lee—190
Bonham, Michael Lee—140,180,227
Booker, Janeen Grace Evertson—206
Border, Michael Vaughn—227
Borgens, Barbara Jeanne—137
Borgman, Ronald Ivan—227
Bornemeier, Cheryl Ann—174,190
Bowmaster, Kathleen Kay—78,86, 142,178,206
Bowmaster, Ronald Ralph—180,227
Bowne, Donna Jean Miles—206
Boyd, Carolyn Sue—174,227
Boyd, Nancy Blanche—174,228
Boyer, Jennifer J.—176,228
Boyer, Sarah Elizabeth—228
Boyes, Shirley Annette—228
Bragg, Mryna Lynn—148,228
Brasch, Phyllis Catherine—142,174, 217
Braun, Amelia Maxine—178,228
Brennfoerder, Linda Mae—142,146, 178,206
Brettmann, James Edwin—228
Breyer, Loyce Alan—
Breyer, Lyman Henry—228
Brice, Candace Joy—176,228
Bridge, Roy H.—190
Bridgmon, Cheryl Lynn—141,228
Briggs, Robert Bruce—118,119,120, 135,143,191
Briggs, William Bickel—184,228
Brigham, Diana Jean—19,134,170,176
Brigham, Jacky Rae—228
Brockhoff, Judith Lee—142,174
Brolsma, Susan Beth—147,178
Brooks, Cheryl Kay—172,206
Brooks, Susan Jean—178,228
Brott, Carolyn Agnes—80,82,84,191
Brown, Alan Lee—228
Brown, Danny Eugene—140
Brown, Evelyn Ann—78,152,162,178, 206
Brown, Gregory Samuel—184,217
Brown, Janine Beth—152,228
Brown, Janis Marilyn—134,170,176, 217
Brown, Lana Sue—25,69,79,134,142, 147,206
Brown, Patricia Ann—172,228
Brown, Steven R.—
Brown, Terry Lynn—140,148,182,206
Brunell, Mary Margaret—144,217
Bruning, Donald Douglas—
Bruning, Keitha Lou—65,142,228
Bruning, Richard R.—
Brunson, Dean Allen—
Bryngelson, Julie Beth—178,228
Buecker, John Fredrick—228
Bull, Larry A.—186
Bullock, Clifton Vernice—206
Bunting, Roger Louis—16,54,72,80,83, 88,180,191
Burbridge Mary Elisabeth—206
Burchard, Dennis Detmer—88,191
Burger, Robert Irvin—217
Burgeson, John Travis—217
Burkett, Shirley Louise—142
Burkhard, Ronald Eugene—228
Burkhardt, June Marie—228
Burnett, Loren Duane—184,206
Burney, Curtis Michael—186,228
Burnham, Arnold Gehman—180,217
Burr, Kristi—178,228
Burry, Sandra Jo Heupel—191
Burton, James Eugene—116,191
Burton, Rex Bryan—180,217
Busch, Kim Leroy—111,229
Bussinger, Ernest Karl—229
Butcher, Gerald Mark—217
Butcher, James Claske—217
Buterbaugh, Roger Dean—229
Butler, David Fenwick—111,229
Butterfield, Craig Irwin—140,148,229

C

Cady, Judy Odine—174,217
Calder, James M.—217
Calkins, Jean Rayanne—175,229
Callahan, Janice Rae Bean—146,191
Calmette, Kathy Cecile—206
Calmette, William Stanley—217
Campbell, Donne Dee—158,176,217
Campbell, Dorine—141,175,217
Campbell, Marilyn Earlene—142,146, 206
Campbell, Steve Douglas—104
Canfield, Patricia Ann—141,217
Carland, Gary Leon—
Carlson, Marilyn Jane—168,176,229
Carlson, Miale Mae—217
Carlson, Steven—110,112,124,125,143
Carpenter, James Dean—229
Carpenter, Mike Deal—110,112
Carper, Jeffrey Thomas—229
Carr, Edmund Henry—229
Carter, John Austin—11,92,93,144, 180,217
Cash, Myrna Sue—65,152,229
Castle, Charlottie Mae—229
Catlett, Charles Eugene—132,152,206
Catlett, Jean Ruth—217

Cernohlavek, Leemer Gene—88,152, 206
Cessna, Jill Elizabeth—178,229
Chambers, Nancy Jo—142,146,229
Chandler, Robert Foster—149,229
Charles, John William—155,162,229
Cherry, Judy Lou—162,178,217
Cherry, Robert Cordell—182,229
Chesshire, Karen Lynn—229
Childress, Donna Beth—178,229
Christensen, Gary Lynn—155,229
Christensen, Patricia Ann—172,229
Christensen, Susan Jean—22,61,78, 170,172,206
Christenson, Gerald Dean—143,206
Christopher, Carolyn Ann—172,229
Churchill, Larry Donald—
Churchill, Randolph Charles—88,180, 206
Claassen, Janet Marie—141,229
Clabaugh, Linda Kathryn—229
Clare, Elizabeth Ann—176,230
Clark, Bradley William—180,230
Clark, Emily Joan—19,76,84,89,172, 207
Clark,Gary N.—149,182,207
Clark, Lawrence R.—191
Clark, Loring Ernest, Jr.—230
Clausen, Kermit Dean—80,83,88,191
Clews, Hedley Vickers—
Cline, Ilah Marie—142,175,217
Cochran, Stephen Bruce—207
Cochrane, M. Alan—
Coffey, Karen Joy—141,142,146,230
Cognard, Roger Allen—
Coleman, Lois Anne—207
Collins, John Henry—230
Comstock, James Edward—118,119, 120,155,217
Connolly, Harold Ray—191
Conover, Anita Louise—141,178,217
Conway, Fred—8,52,207
Cook, Philip Edward—186,217
Cool, Karen Kay—172,207
Coolidge, Sandra Ann—140,148,176, 218
Coons, Richard Ray—104,108,183,230
Cooper, Judy Kay—
Corcoran, Carolyn—140,175,230
Cording, Sharon Ann—230
Cords, Marvin Dale—
Costello, Sara Lynne—141,151,172,230
Cotant, William Allen—
Cowan, Sam Royce—104,107,191
Cox, Henry Clay—116,143,186,218
Craig, Danna Jean—176,230
Crain, Bruce Edward—186,230
Crandall, Richard Keith—230
Crawford, John Emerson—11,87,92, 93,144,152,183,191
Crees, Judith Kay—17,52,146,176, 218
Crewdson, Linda Kay—146,175,207
Critchfield, Clifton Lambert—
Cropper, Cynthia Jane—176,230
Cropper, Susan Diane—159,178,192
Crump, Arthel Gugene—104,107,230
Currier, William Ralph—183,230
Curtis, Gary Lynn—180,192
Czyzewski, Michael Steven—207

D

Dahl, John Porter—230
Dahl, Mary Louise—146,192
Dahl, Susan Marie—178,230
Dahlberg, Karen Jean—81,86,192
Dahlke, David Paul—207
Dake, Marcia Ann—142,152,175,218
Dangler, Eileen Sue—78,142,146,207
Dann, Mary Margaret—230
Dannehl, Connie Dee—192
Danner, Howard Morton—230
Danskin, Charles Douglas—87,92,93, 144
Danskin, Robert Wesley—140,183
Dappen, Lois Carol—134,147,170,178, 207
Darling, Dale Dean—192
Davidson, Arlen Leonard—140,148
Davidson, Maxine Betty—230
Davies, Brian G.—11,87,92,144,186
Davis, Diane Elizabeth—64,78,132, 152,207
Davis, Leanne—175,230
Davis, Margaret Joyce—65,230
Davis, Melvin—8,52,218
Davis, Steven Owen—180,230
Davisson, Gary—192
Dawes, Larry Eugene—182,207
Deahl, William Evans, Jr.—87,144
DeBoer, Jane Louise—19,76,142,178, 218
DeBoer,Paula Diane Kinney—154,192
Deines, Steve William—192
Desch, Terrance Lee—186,230
DeVries, Richard Raymond—183,218
Dewitt, Mary Colleen—231
Dexter, Jerrie Wallace—
Dexter, Jon Lerroy—184,218
Dinsdale, Richard Wayne, Jr.—184, 231
Divan, Shirley Ann—173
Dix, Caroline Jamison—149,192
Dix, Ellen Louise—78,149,179,207
Dixon, Bruce Edward—231
Dlouhy, Linda Marie—17,53,78179, 207
Doeschot, William—231
Dold, Roger Douglas—122,123
Doll, Richard Francis—
Donaldson, James Alexander—
Donovan, Jacqueline—
Dooley, Janice Aavonne—
Dorland, Doug Mason—117,149,184, 207
Douglass, Jeannene Kaye—141,142, 218
Douthit, Diane Patrice—231
Dow, David Charles—231
Drake, Beth Ann—80,192
Drake, H. Jane—207
Driskell, Linda Jeanne—142,146,175, 207
Dritlein, Ronald Warren—149,163, 180,207
Duffek, Nancy Elizabeth—
Dunagan, Benjamin Glen—
Dunlap, Margaret Louise—168,176, 231
Durant, Raymond Eugene—111,231
Durnal, Rebecca Ann—142,231
Dworak, Douglas Jay—104,107,111,231
Dworak, Jean Evelyn—179,231
Dye, William Henry H., III—104,108

E

Easom, James Michael—231
Eastwood, Randall Dean—64,81,132, 192
Eden, Dean Edward—124,125
Edmondson, Linda Sue—231
Edwards, Robert Leroy—122,123,231
Egger, Alan Dean—109
Ehlers, Roger Louis—193
Eichelberger, Sue Anne—176,218
Eickman, Susan Jane—231
Eifert, Stephen—149,183,207
Einspahr, Gayland Wensel—104,107
Ellis, Danny Eugene—
Ellis, Marsha Ann—231
Endicott, Donald Eugene—231
England, Cheryl Ann—207
England, Dennis John—207
Engel, Dale Allen—186
Engle, Janet Lorraine—73,134,140, 148,170,174,193
Engler, Kathryn Ann—207
Epp,Daniel Lee—231
Eppenbaugh, Bruce Charles—231
Erickson, Lynda Gail—141,173,231
Ernst, Ida Rae—231
Erwin, Robert Lee—193
Esau, Ruth Margarete Hamm—
Estes, Kent Preston—104,186,207
Etmund, Jean Claire—231
Evans, Milton Douglas—180,207
Evans, Richard Milo—208
Eychner, Judith Young—193
Eyer, Kenny Kay—218
Eyre, Sharon Louise—193

F

Fager, Dianne Dell—146,176
Fager, Nancy Ruth—142,170,177,218
Farmer, Paul Richard—104,108,231
Feather, Rebecca Kay—72,193
Fechner, Linda Sue—177,218
Ferguson, Stephanie—142,231
Ferguson, William Royce—143,208
Fichter, Nancy Alice—208
Field, Gary Dean—193
Figi, Fred—
Finley, Marcia Ann—142,179,232
Fintel, Loris Lynn—12,68,69,146,179, 193
Fisher, Karen Jean—177,232
Fisher, Marcia Louise—232
Fitzwater, James Lee—232
Flaherty, Joan Elizabeth—179,218
Fling, Mary Elizabeth—232
Flint, R. Jacob, Jr.—149,184,207
Folmer, William George—193
Folts, Gary E.—193
Fontaine, Larry Lee—232
Ford, Ralph Howard—155,232
Foreman, Patricia Ann—232
Fowler, Nancy Elizabeth—
Fox, Ronnie Leroy—104,193
Frahm, Stanley Ray—184,193
Frank, Clyde Walter, Jr.—155,218
Franklin, Denise Joyce—173,232
Franks, Diana Lea—218
Frasier, Tom Stephen—
Frederick, James Richard—183,218
Frey, Jane Elizabeth—177,232
Frey, Joy Theone—163,173,218
Friesen, Harold Allyn—232
Friesen, Royce Arden—232
Friesen, Sherryl Mae—232
Friesen, Treva Ann—
Frisbie, Noel Frederick—73,183,208
Fritz, Jon Charles—
Frohlich, Richard Lee—232
Frovick, Jane Anne—232
Fry, William Earl—81,83,84,194
Fulton, Mary Josephine—218
Furst, Joyce Eva—19,76,179,208

G

Gabel, Malenna Juliet—163,179232
Gabus, Gene G.—104,107,122,123,232
Gallamore, Gay Lynn—208
Galloni, Jacquelyn L. Strickla—
Gansemer, Gay Marilyn—132,134,170, 176,194
Gansemer, Janet Ann—142,148,177, 232
Gard, John Wilbur—232
Gardner, Thomas Chaney—208
Garner, Linda Louise—134,174,208
Garrison, James Lyndon—208
Garrison, Keith Marlin—140,148,153, 232
Gatliff, Cheryl Roxann—232
Gausman, John Bastain—122,123,185, 232
Gawlik, Matthew J.—
Gedwillo, Carolyn Jean—
Gerdes, Diane Kay—218
Gerdes, Marcia Marie—232
Gerdes, Ronald Rex—
Giles, Jo Lynn—177,218
Gill, Mary Elaine—64,132,194
Gillespie, Dianne Janice—137,170, 173,218
Gillespie, Eugenie Lee—78,142,177, 218
Gillette, James Laurence—186,194
Gilmore, Thomas Eugene—219
Girardin, Judith Diane—173,219
Glass, Bruce Alan—208
Glood, Ellen Marie—232
Glover, Roberta Ann—194
Glover, Roger Owen—232
Goble, Linda Elizabeth—233
Godwin, Barbara Ann—142,144,233
Goeden, Donald David—208
Goldsberry, Pamela Kay—175,233
Goldsbury, Timothy Errol—185,219
Good, David S.—78,233

Good, Loretta Louise—81,82,84,86, 178,194
Good,Merlene Julie—141,144,208
Good, Roberta Ann—179
Gordon, Dennis—104,107,143,219
Gordon, Scott Howard—185,233
Gorton, Jerry Wayne—186,233
Grabe, Lauralee Frances—208
Grant, Mary Kathleen—137,173,233
Graul, Gary Lee—
Gray, Margaret Ann—160,233
Green, Regy Jay—16,72,83,110,113, 149,180,194
Green, Sharon Ann—147,177,233
Greenlee, Jack Lavern—219
Greer, Marilyn Marie—208
Gregg, Marlin Max—104,208
Grice, Donna Louise—175,233
Griess, Angela Jo—144,219
Griffith, Alan Eldo—
Griffith, Mary Maxine—233
Groat, Craig Edward—233
Grosell, Stephen—233
Grothe, Joyce Elaine—177,208
Grove, Stephen Lester—188,185.233
Grover, Miriam Kay—179,233
Gruber, James Eugene—180,233
Guida, Judy Cheryl—11,16,18,55,71, 73,74,81,82,86,87,92,93, 133,144,170,171,172,194
Gummere, Vicki Ann—233
Gunlack, Rose Ann—208
Gustafson, Ronald Neal—180,233
Gustin, Patricia Jeanne—219
Guyer, Marla Dee—233

H

Haaf, Pauline Marie—177,233
Hadsell, Barbara Jean—208
Hadsell, Jerry Lee—233
Hahn, Richard Duane—110,113,143
Hahn, Robert Eugene—233
Hall, Burton Allen—185,208
Hall, Connie Jo—179,233
Hall, Gerald Lester—233
Hall, Lance Bee—234
Hall, Patricia JoAnn—141,179,219
Hamel, Donna Marie—141,179,219
Hammer, Patricia Marie—219
Hampton, Anna Marie—208
Handa, Francis Jack—104,108,143,219
Hanich, Nina—16,72,178,194
Hannah, Clifton Garth—234
Hanner, Carl John—148,234
Hansen, Jan C.—
Hansen, Jerry Dean—149,219
Hansen, Larry Wayne—180,234
Hansen, Linda Dianne—234
Hansen, Marinell—73,151,177,194
Hare, Kathryn Ann—234
Harman, Kenneth Eugene, Jr.—234
Harr, Richard Dean—185,208
Harrell, James Donald—186,219
Harrington, Karen Dean—234
Harrington, Steven Gregory—180,234
Harris, David Lee—208
Harris, Robert Lloyd—186,219
Harris, Suzanne Elaine—173,234
Harshbarger, William Lee—148,171, 183,234
Harvey, Sara Jo—151,177,219
Hastie, Richard Arthur—150,185,194
Hatting, Steven Hugh—135,180,219
Hauschild, Paula Jean—177,219
Hawley, Robert Stanley—180,209
Haws, Richard Harrington—15,83,86, 88,132,194
Hayman, Winfield Scott—119,143
Hays, Janis Ann—141,148,153,209
Hedberg, Donna Marie—234
Heier, Bernard Everett—195
Heier, Connie Lou Ketelhut—
Heier, Donald Edwin—234
Heim, Douglas Lloyd—209
Hellbusch, Linda Rose—195
Heller, Howard Alan—234
Heller, Paul Frederick—195
Hellerich, Donna May—234
Hellerich, Douglas Lee—234
Hemmingsen, Sharon Louise—173,234
Henderson, Floyd Merl—104,219
Hendrickson, Landis Dee—88,155,209
Hennessey, Cheryl Sue—
Herbolsheimer, Thomas Gordon—143, 186,219
Herman, Cheryl Ann—234
Herney, Stephen W.—180,219
Heskett, Ardeth Louise—20,82,85,144, 172,195
Hess, Nancy Ruth—140,175,209
Hesser, Kenneth James—234
Hesser, Ronald Leroy—209
Hester, Morris H.—195
Hicklin, William Arlo—209
High, Jeffrey Dobbs—185,234
Hildebrand, John Charles—234
Hilkemann, Robert James—140,180, 234
Hill, Bernard Paul—180,219
Hill, Marilyn Jo—173,234
Hilyard, Diane Lee—179,235
Himmelrich, Robert Edward—209
Hiner, Calvin Albert, Jr.—180,209
Hodges, Galin Wayne—235
Hoevet, Michael Ray—80,83,84,86,195
Hoevet, Suzanne F. Thompson—80, 154,195
Hoffman, Judy Kaye—
Hoffman, Thomas Alan—235
Hogeland, Linda Louise—141,161,173, 235
Holcomb, Clair Lynne—147,170,175, 235
Hollstein, Mary Anne—219
Holmquist, Michael David—
Hoover, Keith Eugene—235
Hopkins, Julie Ann—137,177,235
Hopp, Robert Gene—235
Hoppes, Brian Henry—118,120,143, 219
Hoppes,Robert Bradley—235
Horne, Stephen James—235
Horner, Neal Edwin—104,108,235
Horrocks, Jane A.—209
Horst, Lynn Lee—179,235
Hossack, Susan Mary—19,82,172,195
Houska, Sandra Ellen—76,160,170, 173,219
Hoyt, Ruth Eileen—220
Huck, Jack Jay—235
Hudnall, Colleen Kay—148,235
Hughes, Richard Earl—220
Hughes, Rowland Wyman—180,235
Hulinsky, Lumir Emil—235
Humphreys, Cheryl Ann—220
Hutcheson, Thomas—195
Hutchinson, David Erwin—209
Hutchinson, Marilyn Anne—140,148, 173,235
Hutchinson, Roger Allan—170,183,209
Hyde, Van Dale—180,235

I

Iler, Margaret Leslie—177,235
Ilg, Lynn Arlan—186
Imes, David Collett—
Inness, Donna Kay—86,209
Ireland, Daniel Ralph—144,163,185, 220
Irish, Cheryl June—
Irwin, Christine Elaine—142,179,235
Irwin, David Paul—111,187,235
Irwin, Jerry—
Irwin, John D.—
Ivy, Stanley Orien—132,195

J

Jackman, Jorga Ann—142,177,235
Jackson, Linda Beth—235
Jacobs, Janice Kelly—175
James, Janet Lee—235
James, Thomas Marvin—
Jeffrey, Jenny Sue—236
Jeffries, Gene Howard—185
Jeffries, Robert Edward—185
Jensen, Arlene Jean—179,195
Jensen, Carolyn Dee—78,132,133,209
Jensen, Claudia Ruth—175,236
Jensen, Doris Bartl—84,195
Jensen, Jan Venell—180,220
Jensen, Ronald Allan—
Jirka, Michael Lee—236
Jochens, Bonnie Jean Holms—144
Johnsen, Burdette S., Jr.—236
Johnson, Barbara Livingston—141, 148,153,209
Johnson, Carol Sue—177,209
Johnson, Cheryl Lynn—19,173,236
Johnson, David Warne—180,236
Johnson, DeMaris Kay—177
Johnson, Diane Lynn—152,179,220
Johnson, Ellen Marie—141,220
Johnson, Joseph Earl—158,163,236
Johnson, Larry Dale—236
Johnson, Linda Elaine—236
Johnson, Linda Mae—236
Johnson, Rose Marie—236
Johnson, Timothy Keith—236
Jones, Arnold Duaine—104,122,123, 143,187,209
Jones, Marjorie Mae—196
Jones, Natalie—82,132,144,152,179, 196
Jones, Robert Willoughby—140,180, 220
Jones, Twila Loleta—236
Jones, Winifred M. Winston—
Jost, Maurice Jay—

K

Kahle, Richard Lee—88,180,220
Kai, Nedra Jo—236
Kaiser, James Edward—196
Karr, Robert Roy—236
Karsk, Allan Edward—209,220
Karsk, Shyrl Ann—86
Kasparek, Jane Elizabeth—175,209
Kaufman, Elizabeth Kathleen—196
Kaufman, Ida Rosemary Umsted—
Keenan, Cheryl Kay Miller—
Keller, Gerald Dean—196
Keller, Shirley Jane—19,236
Kenfield, Fauna Marie—168,179,236
Kerr, Sandra Anne—172,209
Kim, Un Young—78,209
Kimble, Keith Edwin—187
Kimer, Thomas Lee—78,132,185
Kinney, Sandra Lee—196,220
Kinyon, Mary Ann—147,196
Kirchhefer, Mary Lee—236
Kirk, Penny Leeann—175,209
Kirk, Raymond Howard, Jr.—183,236
Kirk, Robert Joseph—183,236
Kitt, Lucille E. Heather—196
Kleager, Louis Eric—181
Klein, Bill Louis—196
Klein, Harold Wayne—220
Klein, Karen Kay—236
Klein, Terry Ray—236
Klemme, Patricia Ann—220
Kline, Bart Leroy—236
Klumpp, Mary Virginia—179,236
Knight, Merrie Elizabeth—87,93,144, 163,178,209
Knight, Sheryl Rae—140,148,153,220
Knipe, Karen Kay—142,160,173,237
Knisely, Robert Lyle—237
Knoll, Teresa Marie—146,209
Koehler, Keith Andrew—237
Koepplin, Richard Alan—149,182,220
Kolb, Charlene Mae—142,237
Kolder, Renata Marie—142,237
Kollmorgen, Barbara Jo—146,220
Koon, Janice Jean—140,148,163,179
Korell, Victoria Faye—141,160,237
Koski, Rex Kent—196
Kouba,Karen Louise—237
Kovar, George Kent—104,108
Kozuma, Yvonne Naomi—196
Kral, Dan Victor—181,210
Krause, Karen Rose—146,196
Krauss, Brian Lee—237
Krebs, Judy Marie—151,177,220
Krebs, Suzann Kay—151,177,196
Kreifels, Stanley Ross—181,210
Krepel, Duane Keith—187
Kroese, Bob—78,187,237
Kroese, Dick—187,220
Kroft, Thomas Lee—237
Krumme, Carole Jean—174,197
Krumme, Warner—140,149,180,210
Kruse, James Randall—17,53,78,151, 170,180,210
Kuehn, Sharon Kay—173,220

Kuhre, Patricia Kay—237
Kuklish, Gordon Leroy—
Kuskie, Don D., Jr.—197
Kuskie, Susan Diane Lembke—197

L

Ladine, Niels Eric—181
Laird, John Gavin—124,127,220
Lallman, William Carl—181,220
Lamb, Sherry Diane—173,237
Lambrecht, Linda Kay—137,237
Lang, Ronald Franklin—87,144,197
Lanning, Joan Lynn Deckinger—197
Larsen, Linda Clare—237
Larson, D. Jean—83,210
Larson, James Dehn—16,55,72,80,83, 197
Larson,Linda Irene—175
Larson, Linda Jo—142,179,237
Larson, Michael Kent—124,125,210
Larson, Steve Jon—237
Larson, Thomas Elliott—237
Latenser, Nancy Ruth—237
Latimer, David Raymond—
Lautenschlager, Beverly J.—237
Lawrence, Barbara Jeanne—175,197
Lawson, Carol Roberta—197
Lawson, Ronald Stephen—78,140,148, 181,210
Layten, John Howard—155,237
Lebsack, David George—104,107,147
Lee, Franklyn Eugene—181,220
Lee, Patricia Ann—177,197
Leever, David Stevins—237
Leffler, Bill Marshall—181,197
Lefholtz, Michael Bob—210
Lehmkuhl, Howard Duane—64,197
Lehr, Connie Ruth—142,161,175,210
Lewis, James Edward—237
Leypoldt, Charles Wesley—151,155, 237
Leypoldt, Janice Marie—81,82,88,132, 152,197
Lichty, DeeAnn—19,146,177,220
Lichty, Shirley Diane—220
Lillie, Rita Marcene—237
Lindley, Gary William—221
Linn, John Avery—198
Loch, James Lynn—221
Lockenour, Judith Ann—238
Lockwood, Edward Howard—185
Loftis, Marlon Terrell—238
Long, Barry Gene—198
Long, Laura Lee—238
Long, Sara Ann—198
Longstreth, Richard Drury—140,183, 238
Lorensen, Margaret Ann—142,238
Lorenzen, Carl Albert—184,210
Lorenzini, John William—183
Lovitt, Robert Lewis—210
Lowden, Theron Giles—124,125,187, 238
Lundgren, Claire Allan—221
Lutes, Marcia Lea—142,179,238
Lutes, Willa Dale—210
Lynch, Dorothy Evelyn—179,238
Lynch, William Albert—181,210
Lytle, Robert Burnard, Jr.—238

M

Maas, Sandra Lee—
Maca, Martin Norman—221
Macy, Don Michael—238
Madsen, Nancy Lee—221
Makela, Ann Shirley—198
Maly, Ann Marie—179,238
Man, Gloria Ching Fong—210
Marmet, Marilyn Ruth—177,198
Marsalis, Charles Louis—238
Marsh, Stephen—210
Martin, Jack Eldon—238
Martin, John Patrick—238
Martin, Ralph Edward—238
Martin, Richard Allan—221
Marvin, David—183
Marvin, Robert James—144,183,198
Mason, James Byron—110,124,125, 143,221
Mason, Robert Keith—122,123,221
Masters, Thomas Raymond—152,181, 221
Matoush, Robert Dean—149,182,210
Matson, Paul Alan—122,123,185,238
Maupin, Kenneth L.—140,148,153,210
Maurer, Keith Jay—104,109,111,238
Mauser, Sherry Lynne—78,173,238
May, Frank E.—181,238
May, Richard Larry—73,78,187,210
May, Thomas Randall—148,187,238
Maybee, Annette Kay Metz—
McAlevy, Merle Thomas—89,152,210
McCalla, Susan Gayle—177,221
McClain, David Andrew—104,221
McClaran, Janice Marie—140,170,174, 210
McClatchey, Dennis Lee—11,16,92,93, 95,152,181,210
McClelland, Robert Anthony—88,132, 198
McClure, David Earl—181,238
McClurg, James Edward—104,181,210
McCormick, John Alexander,—181,238
McCormick, Robert Earl—
McDaniel, Alice Fae—144,175,210
McDaniel, Janis Leigh—173,221
McGee, Susan Lee—177,238
McKay, James Ellis—221
McKeag, Cheryl Kathryn—152,221
McKee, Irma Irene—147,221
McKeown, John Ronald—84,89,181, 210
McLaughlin, Barney Rew, Jr.—238
McLeod, Samona Ruth Rice—86,211
McMeekin, Dalene Kay—
McMeen, Carol Lynn—
McMullen, Verle Edward—
McNeill, Dale Stuart—140,148,187,211
McPherson, Viki Lynn—170,173,238
McReynolds, Deanna Rae—211
Mead, Robert C.—
Megrue, Gregory Gene—111,239
Meier, John Roger—187
Meisinger, Betty Kay—239
Melton, James Howard—221
Merriman, Ralph—118,119
Merryman, James Leroy—17,52,78, 170,186,211
Messineo, Ronald Joseph—
Michals, Forrest Robert, Jr.—181,211
Mierau, Randall G.—
Mikkelsen, Robert Harold—78,89,211
Milander, Delwyn Paul—198
Miles, Margaret Ann—173,239
Miles, Marilyn Jane—239
Miller, Clinton Eugene—148,239
Miller, Darrold Gene—211
Miller, Gary Kempton—181,239
Miller, Jacqueline Kay—160,173,211
Miller, Jennifer Jean—142,239
Miller, Karen Rae—221
Miller, Marvin Victor—211
Miller, Mary Verdelle—144,179,221
Miller, Mona Sue—55,61,82,158,172, 198
Miller, Ronnie Lee—
Mincer, Richard Lyle—122,123,239
Minnig, Garold Ray—
Minor, Dorothy Marie—221
Mitchell, Michael James—211
Mitchell, Stanley Jay—111,163,239
Moffitt, Karen Jean—179,239
Mohler, Elizabeth Laurel—211
Mohr, Michael Jerry—221
Mohr, Peggy Anne—146,173,239
Molck, Gary Wayne—239
Moles, Dennis Stuart—239
Moller, Randall Kent—239
Money, Carol—
Monk, Terry Reed—104,110,113,143, 221
Moomey, Randall Lon—239
Moore, Donald Eugene—211
Moore, Ellen Kay—52,78,133,144,170, 177,221
Moore, Gary Alan—185
Moore, Gerald Francis—181,221
Moore, Judith Ann—211
Moore, Kathryn Elaine—175,211
Moore, Patsy Ann Collins—
Moore, Steven Craig—181
Moore, Steven Eric—88,181,211
Moralez, Eliza Calderon—
Moralez, Elizabeth Yvonne—
Moralez, Larry Joe—
Moravek, George Michael—140,148, 153,155
Morris, Lee Anne—175,239
Morrison, Linda Jean—239
Morrison, Nancy May—175,239
Morse, James Allen—239
Moseman, Michael John—239
Motz, Jerry James—110,113,143
Moyer, Karen Belle—198
Muehlhausen, Garold C.—104,108, 143,211
Mueller, Sharon Louise—140,162,239
Muggy, Eddy L.—104,109,143,221
Muggy, William Paul—20,163,222
Mulligan, Larry Dale—211
Mullin, Gail—
Mullin, John Charles—104,107,187, 198
Mullin, Kathleen Mary—78,146,179, 211
Mullin, Mark Alan—187,222
Mullin, Philip S.—
Mullinix, Judith Anne—211
Munford, Jeri Ann—173,239
Munhall, Robert Leach, Jr.—141,239
Munn, Rosalene Scrimsher—198
Murphree, Linda Jean—
Murphy, Annabelle S.—
Murphy, Dennis Mark—140,152,165, 239
Murphy, Timothy Kent—153,183,211
Musil, Marvin J.—199
Myers, Leslie L., Jr.—
Myers, Margot Anne—146,147,179,211

N

Nannen, Roger Gene—12,110,114, 143,199
Nannen, Ronald M.—
Nash, Harvey Clinton—199
Nasi, James Batson—222
Nasi, William Kaorlo—110,111,114, 121,143,199
Naylor, Kirk E., Jr.—60,181,222
Neff, Mary Catherine—211
Nellor, Joan Alena—240
Nelms, Kenneth Allan—240
Nelsen, Leo William, Jr.—240
Nelson, Karen Marjorie—240
Nelson, Kenneth Douglas—187,211
Nelson, Kenneth Ervin—135,212
Nelson, Norma Charlotte—240
Nelson, Stephen Robert—240
Nelson, William Vernon—240
Nelson, William Walter—184
Newlon, David Sidney—55,73,75,78, 104,107,121,135,170,171,180,199
Newton, Cynthia Lucille—173,212
Nippert, Gail Kathleen—141,148,222
Nohavec, Diane Louise—177
Norris, James Wesley—222
Norton, Irene Elizabeth—222
Norton, Ruth Lydia—240
Novak, Mary Katherine Ogden—199
Noyes, Barbara Jean—240
Nyamapfene, Edson—199
Nydegger, Robert William—65,111,240
Nye, Kevan Theron—212

O

Ochsner, Elvin Thomas—111,124,240
Ogbogu, Geoffrey Okona—199
Olia, Fatemeh—222
Ollson, Clarence Wilbert—
Olson, James Martin—104,109,187, 240
Olson, Robert Alan—104,106,143, 186,199
O'Neill, Roger Francis—110,114,199
Orr, Lynda Lee—18,19,77,78,89,132, 173
Osborne, Carolyn June—240
Ossenkop, Larry Dale—222
Osterhout, Ruth Mary—146,173,240
Osterman, Kay Marie—240
Ostman, Walter Sanford—222

Ough, Merrianne—141,240
Overstreet, Patricia Ann—160,240

P

Pace, Jonette Kay—142,240
Packard, Steven Del—222
Packett, Cheryl Lee—177,240
Paden, Marsha Susan—142,240
Palagi, Ronald James—163
Palmer, Randal—185
Park, Dennis Glane—8,96,149,199
Park, Sandra Lynn—140,175,240
Parker, Robert William—104,106
Parker, Thomas Lynn—185,240
Parks, Merle—182,222
Patten, Katherine Virginia—86,222
Paul, Mary Jane—22,61,78,89,137, 170,179,212
Paulson, Bradford Amel—20,133,140, 181,212
Paulson, Penuel Linnea—199
Paulus, Carol Marie—84,153,200
Peacock, Curtis Alan—183,240
Peacock, Kenneth F.—140,144,148, 183,212
Pease, Lela Elaine—212
Peck, Dorothy Lee—142,175,240
Peck, Sandra Lee—173,212
Pegler, Eugene Allen—149,187,212
Peglow, William Bryant—187,212
Pelican, Linda Marie—241
Pelz, Dale Edward—104,106,212
Perrett, Carolee Martha—212
Perry, Thomas Michael—241
Peters, Barbara Kay—241
Peters, Deluris Jean—222
Peters, Karon Irene—140,148,241
Peters, Maurine Joyce—241
Petersen, Douglas Arthur—241
Petersen, Gayle June—153,241
Petersen, Terry William—241
Peterson, Alden Lee—212
Peterson, Carolyn—222
Peterson, Charles Ralph—222
Peterson, Connie Susan—137,142,179, 222
Peterson, Dennis Carrol—241
Peterson, Dorothy Jean—212
Peterson, Linda Kay—
Peterson, Myron Boyd—89,110,114, 200
Phelps, William Michael—
Phillips, Richard Corwith—212
Phillips, Susan Paula—222
Pichler, Gaye-Leene—142,241
Pierce, Michael Paul—104,212
Plautz, Patricia Jo—179,241
Pohle, Mary Alice—168,241
Polhemus, Martha Jane—241
Polivka, Karl Thomas, Jr.—241
Pope, Haze L.—212
Potter, Ann Ardis—146,179,222
Powell, Robert Luther—241
Powell, William John—241
Powell, Yvonne Leila—179,222
Powers, Honey Lou—141,148,173,200
Powers, Michael Edward—222
Prawitz, Jodene Kay—222
Price, Bruce Cornelius—241
Pritchard, Doreen Faye—
Psaltis, Angelo—200
Putman, Robert Harold—140,155,241

Q

Quick, Dennis Max—104,143,212
Quy, Stanley Vernon—151,181,241

R

Radenslaben, Terry Charles—119
Ralston, Carol Sue—222
Ramsey, Linda Kay—78,147,173,241
Ramundo, Toni Gay—141,142,148,241
Raney, Cynthia K.—147,222
Rapp, Charlene F.—86,132,212
Rasmussen, Joyce Ann—177,241
Ratzlaff, Carol Lee—241
Ratzlaff, Jacqueline Fae—242
Ratzlaff, Jeanne Marie—242
Ratzlaff, Steve Charles—155
Ratzlaff, Terry Lee—223
Raubach, William Pierce—242
Rauscher, Donald August—242
Reckmeyer, Nancy Louise—141,175, 212
Reed, Larry Wayne—78,133,135,163, 170,187,212
Reed, Sharon Rae Frazen—
Regler, Terri Lee—242
Reher, Jerrilynn—146,163,179
Reichel, Philip—181,242
Reid, David Duncan—78,104,108,135, 184
Reilly, Joyce Elizabeth—152
Remmers, Janice Marlene—168,173, 223
Renegar, Garland Kent—122,123,181, 212
Resler, Dorsey Bruce—212
Reynolds, Julie Anne—19,76,162,168, 173,242
Rhoten, Barbara Ann—19,69,73,146, 179,200
Rhoten, Sandra Kay—144
Ribble, Ralph Ray—212
Rice, Katherine Ann—148,242
Richardson, Arthur William—22,25, 60,61,78,79,86,181,213
Richardson, Mary Alice—78,146,173, 213
Richters, Leona Mae—177,242
Richters, Nicholaus Dean—104,108, 181
Ridge, Scott Gregory—242
Riggs, Andrea Jean—213
Riley, Albert Franklin—25,104,122, 123,242
Riley, Ila Elaine—173,213
Rinne, Gail Elaine—146,223
Riter, Charles Lee—184
Roach, Sandra Kay Mosher—
Roberts, Charlene Carol—177,242
Roberts, John Osborn—140,223
Roberts, Joseph Martin—149,185,213, 223
Roberts, Kay Marie—242
Roberts, Roger Grant—
Roberts, Terry John—187,200
Robertson, Lynne Suzanne—175,223
Robinson, Linda Lou—242
Roe, Joseph Benjamin, Jr.—223
Roe, Phyllis Carol—242
Rogers, Doris DiAnn—86.174,200
Rogers, Marylee—161,170,175,223
Rohla, Keith Allan—242
Rohrig, William Lee—104,143,187,213
Rood, Doris Elaine—242
Rood, Laura Irene—213
Roscoe, Becky Lynn—146,175,223
Roscoe, Hallie Elizabeth—16,72,82,85, 86,88,142,146,174,200
Rose, Sandra Kay—242
Rosenow, Marie Louise—148,175,242
Ross, Peggy Carrol—242
Roush, Michael Clyde—155,242
Routh, Carol Jean—200
Ruff, David Herbert—213
Rumbolz, Mary Susan—142,151,152, 177,223
Runyan, Connie Lou—223
Rushmore, Robert Townley—
Ruth, Larry Lynn—17,53,78,151,163, 170,185,213
Rutledge, David Eric—181,242
Rutt, Janet Lynn—11,177,242
Rystrom, Barbara Christine—146,213

S

Safranek, Barbara Mae—140,148,242
Sailor, Marion A. Kasper—
Sakayama, Janis Rae—179,243
Saltmarsh, Nancy Jane—243
Sampson, James Allan—
Sandall, Delores Haberman—223
Sandsted, Gary Wayne—181,213
Satchell, Dwight Richard—183,223
Sawyer, Mark D.—187,200
Schacht, Patricia Anne—142,177,243
Schafer, Charles Theodore—152,162, 213
Schernikau, Karen Kay—179,200
Schewe, Bette Ann—146,177,213
Schlaphoff, Barbara Thompson—82, 86,148,200
Schlaphoff, Carl Wayne—83,88
Schlaphoff, Janet Elizabeth—142,173, 243
Schmidt, Glenda Lue—142,146,179, 223
Schmidt, Marcus Erle—243
Schmutte, Jerry Lee—110,115,124, 125,213
Schneider, Karen Sue—223
Schneider, Kathy Marie—243
Schoenfeld, Daryl Lee—201
Schrader, Ralph Contois—181,223
Schrader, Timothy—
Schreiner, Carl Edward—181,243
Schreiner, Carol Rae—177
Schroeder, Fred Douglass—
Schroeder, John Wilson—
Schroeder, Richard James—223
Schuelke, Virgene Carolyn—86,151, 173,213
Schultze, Ernest E.—60,181,223
Schultze, Marlene Diane Finke—243
Schwaninger, Lanyce Lorene—243
Schwaninger, Ferrin Arthur—
Schwasinger, Linda Sue—243
Scott, Claudine Rae Lane—201
Scott, John Richard—
Scott, Rex James—243
Scott, Wendy Ann—223
Scrimsher, Sheryl—132,140,223
Search, Virginia Lee—243
Seever, Samuel Francis—22,61,92, 135,170,180
Segin, James Edward—181,243
Seibert, Faye Katherine—142,177,243
Seifried, John Edwin—243
Sells, Dale Franklin—243
Sensenich, Stephen Robert—243
Sevenker, Robert Dean—213
Sexson, Russell Speed—87,95,96,97, 144,201
Shaffer, James Leslie—16,72,134,152, 182,201
Shambaugh, William Joseph—
Shaw, Douglas Merrell—223
Shaw, Martha—8,52,223
Shea, Kathy Jo—243
Sheaff, Dayle Lea—243
Sheffield, Josephine Gumaer—
Shields, Darlene Ruth—223
Shields, Robert Lee—143,149
Shipherd, Laurel Wynette—19,175,223
Shipman, Jane Esther—141,175,201
Shippey, Stuart Haynes—243
Shirk, Carol Jeanne—175,224
Shreffler, William John—86,224
Shrewsbury, Sandra Kay—142,175,243
Shuman, Hyldred Kay—18,142,146, 147,173,213
Shuman, Rodney D.—110,115,143,213
Sieck, Barbara—224
Sieg, Laurie Catherine Meese—213
Sieg, Kendal Edward—224
Sill, Steven Clair—181,243
Silverstadt, Ruth Marion—243
Simmons, Warren Robert—183,243
Singh, Virendra Amar—183,213
Sipes, Steven Baker—144,224
Sittler, Connie Jean—175,244
Sizer, Susan Margaret—80,84,86,201
Skrabal, Edward Lee—149,213
Smith, Barbara Ann—17,53,179,213
Smith, Betty Jean—151,177,244
Smith, Carol Ann—140,177,213
Smith, Carson J.—244
Smith, Darrel Thornton Jr.—
Smith, Delores Kay—142,244
Smith, Evan Bisset—244
Smith, Gregg Alan—140,149,181,244
Smith, Janel Ione—244
Smith, Kenneth Leroy—244
Smith, Marcellin K.—19,142,178,213
Smith, Richard C.—
Smith, Sharon Kay—160,173,244
Smith, Sherry Eileen—175,201
Snow, David Paul—201
Snyder, Danny Lee—244
Snyder, Kathleen Beth—244
Socha, Patricia Joyce—17,52,65,146, 224

Solliday, Letha Lu—244
Sommer, Stephen Eugene—
Sonner, Nancy Lee—146,173,214
Spilger, Sandra—16,21,55,72,134,176, 201
Spinar, Virginia Kay—176,201
Spindler, Jay Alan—224
Sprau, Elaine Georgeann—224
Squier, Charles Dean—104,106,214
Stairs, Ronald Lee—244
Stalder, Jean Marie—244
Stallard, Robert Sam—214
Stasch, Diana Jeanne—
Stauffer, Susan Dawn—179,244
Steenbarger, John Robert—224
Steenson, Dennis E.—244
Steffens, Sharyl Ann—244
Steider, Sharon Kay—142,146,214
Stein, Jesse Owen—
Steinke, Carole Jean Anderson—84, 153,201
Steinke, Ivan—224
Stephens, Larry Leland—119,121
Stevens, Gary Lee—244
Stevens, Karen Ann—141,142,146,224
Stewart, Donald Lee—244
Stewart, Eric Martin—244
Stewart, Joyce Ann—151,164,176,201
Stewart, Terry Edwin—144,181,214
Steyer, Dorothy Jean—
Stibor, Linda Elaine—244
Stillman, James Arthur—144,202
Stock, James Reuben—224
Stoehr, Mickey L.—143,214
Stolzenburg, David Everett—185,214
Stone, Robert George—244
Stoner, Larry Lee—244
Stooksberry, Judith Ann—164,214
Storer, Ronald Eugene—214
Story, Carroll Grant—140,244
Stott, Jacqueline Koutsky—214
Stratton, Shirley Ann—137,141,175, 224
Stream, Calvin Craven—245
Streich, Clayton Albert—187,202
Stromberg, Arlan Lloyd—119,121,143
Stromberg, Gary Leroy—149,185,202
Strong, Dennis Lloyd—187,245
Stutzman, Larry Lee—
Stych, James Mils—104,107,124,125, 143,185,214
Sugden, Billie Kay—
Sugden, Peggy Ann—245
Surber, George Tom—61,151,152,181, 224
Svoboda, Judith Ann—245
Swaggart, Sylvia Linn—82,202
Swanson, Sally Diane—78,81,84,86, 134,178,202
Swanson, Sue Ellen—245
Swarts, Keith Dolo—202
Swinney, John Milton—214
Sykes, Roger Gene—187,224

T

Takeno, Karen Sunas—132,214
Tapp, John C.—187,202
TeSelle, Gale Wayne—202
TeSelle, Kendell Allen—80,118,119, 121
Thayer, Bill George—104,108,245
Thomas, Don Roger—
Thomas, Stephen V.—202
Thompson, David Beck—224
Thompson, Lawrence Curtis—245
Thompson, Marcia Lane—132,179,214
Thompson, Nancy Charlotte—137,173, 224
Thompson, Ray Lavern—245
Thompson, Sandra Louise—
Thompson, Stephane Caren—245
Thomsen, Carol Mae—245
Thomson, Dean Robert—65,245
Thorpe, Jack Lee—186,224
Tiedje, Larry Gene—78,104,108,143, 181
Tietjen, Dwight Arthur—16,72,104, 108,110,111,115,129, 143,202
Tillotson, Robert Kent—65,137,224
Tinkham, Joyce Jean—142,245
Tipton, Ann Louise—141,175,245
Tisdale, John Allen—224
Todd, Janet Lynn—140,144,175,224
Todd, John Roger—245
Tomek, John Jay—245
Traupe, Carol Ann—202
Traut, Steven James—181,224
Treat, Barbara Louise—16,72,84,86, 158,202
Treat, James Wilbur—155
Treptow, Joan Clara—177,224
Trimble, Judith Rose—140,173,245
Troutman, Pamela Ann—142,173,245
Trunkenbolz, Robert Lee—
Turek, Charles Alfred—
Turner, Joan—245
Tyler, Kathleen Marie—214
Tyrell, Karen Lynne—

U

Ugwunna, Sydney Chukwunma—203
Urbauer, Marilyn Ruth—141,224
Utiger, Mary Jean—177,245

V

Vale, Connie Marie—170,177,225
Valentine, Dean Richard—183,245
Van Scyoc, Patricia Jo—144,225
Van Skiver, Cheryl Gay—279,245
Vance, James Lea—16,94,245
Vandewege, Avon Paul—
VanNorman, Robert Warren—132,163
Vant, Norman Harold—13,22,61,78, 181,214
Varner, Carol Kay Geiger—
Vasatka, Robert Edward—110,115, 124,127,216
Vaughan, Kathleen Denise—175,245
Ventura, Ardis Rae—147,162,203
Vermeer, Laverne Orril—214
Vifquain, Terri Kaye—177,225
Vogt, Barbara Ann—245
Voller, Shirley F. Mercer—
Volquardsen, Vicky Lyn—246
Voss, John Henry—185,214
Vrana, Margaret Joyce—225
Vyhnalek, Diane Elaine—137,146, 175,203

W

Waddington, Perry William—
Wade, Annie Lee—8,52,214
Wade, Gary Howard—104,108,122, 123,246
Wagner,Sandra J. Linscott—84,88, 154,203
Wagner, Susan Jane—175,246
Wahle, Myron Kim—86,104,107,143, 187,214
Wahlgren, Anne Frances—141,142, 175,246
Wakeman, Richard—
Waldo, Roger Theodore—181,214
Walin, Ruth Lucille—141,225
Waller, Cheryl Gay—246
Walter, Kenneth Alan—225
Walter, Richard Paul—246
Waltz, Joan Gladys—203
Ward, Betty Jane—146,225
Ward, George Henry—118,119,155
Ward, Larry Dale—187,246
Ward, Sharlene Marie—176,214
Ware, Viletta Sue—96,97,140,148, 175,214
Warrick, Philip Burton—89
Watt, Linda Lou—214
Weary, Herbert Eugene—246
Weblemoe, Rica Leeann—142,177,215
Weibye, Judith Ann Dean—
Weichel, Johnny G.—
Weiler, Kathleen Rita—215
Weiler, Phyllis Anita—215
Weindorf, Dane Alan—
Weisbrook, Willis Gene—104,124,125, 134,143,186,203
Welch, Steve Brigham—119,181,215
Wells, Kirby Rollin—104,107,225
Wells, Terry Lloyd—
Wenquist, Dorothy Jean—142,146, 147,173,225
Wenquist, Judith Lee—203
Werner, Lorrie Ann—146,173,225
West, Earl William—186,203
West, Janet Darline—246
Westadt, Robert Dale—225
Westerby, Roland Eric—203
Westland, John Robert—104,107,143, 225
Westring, Susan Kay—246
Wever, Penelope Sue—142,175,246
Weyand, Harvey Joe—111,246
White, Linda Jeane—203
White, Marjory Linda—141,177,246
White, Warren Gayle—187,225
Whitham, Rishel Lee Jr.—203
Whitten, James R.—132
Wickard, Randall Lee—185
Wickersham, William Frederick—246
Widga, Dennis Lloyd—246
Wiegers, Jo Anne—246
Wilcox, Nancy Lee—179,215
Wilkins, Janice Lee—215
Willett, Keith Duane—246
Williams, Clifford Frederick—203
Williams, Gary Donald—
Williams, Marvin Robert—
Wilson, Jeanette Ellen—215
Wilson, Nathaniel Robert—225
Wilson, Wendell Earl—118,119,225
Wingrove, Claude H., Jr.—204
Winkelman, David Alan—187
Wischmeier, Curt Alan—246
Wissink, Glenda Marie—142,246
Witt, Laurel Anne—86,142,173,225
Witthuhn, Linda Louise—148,225
Wittmuss, Robert E.—
Woehrle, Judith Kay—175,204
Wohlers, Roger Allen—246
Wolfe, Anthony John—135,143,178, 225
Woller, Bruce Alan—185,246
Wolvin, David Edward—187,246
Wood, Lloyd George Jr.—246
Wood, Robert William—187,246
Woodford, Robert Elliott—183,247
Woodman, Stephan Kermit—16,72,80, 83,84,89,180,204
Woods,Roger Allen—225
Woods, Warren Duerr—204
Worrall, Lawrence Burke—215
Wright, David Eugene—247
Wright, Patricia Ann—163,179,225
Wright, Rosalie Maxine—215
Wright, Thomas Terry—247
Wubbels, Ward Gary—247
Wulf, Nancy Joy—247
Wulf, Nancy Alice—142,204
Wunibald, Ronald Lee—247
Wyckoff, Gary Gene—185,225
Wyckoff, Sharon Lee—175,204
Wycoff, Delane Alray—25,89,132,215

Y

Yetter, Jacqueline Sue—141,175,215
Yeo, Robert Chee Hong—204
Yost, Donald John—215
Yost, Jessie Viola Jess—
Yost, Roger Myrl—247
Young, Cheryl Joyce—93,132,144,177, 215
Young, Janice Kay—177,247
Young, Nancy Lee—173,247
Young, Patricia Anne—141,173,247
Yugend, Linda Lea—78,163,179,247

Z

Zabel, Paul David—204
Zahl, Billie D.—104,108,181,225
Zehr, Lana Carolyn—225
Ziegenbein, Sharon Lee—19,177,247
Ziemba, Charles Timothy—247
Zingg, Dean Earl—93,140,144,150, 225
Zuerlein, Roger W.—204
Zwonechek, Fred E.—95,247

The PLAINSMAN Staff

I would like to thank all those persons who have cooperated with the editor in making this yearbook possible. We have had many problems—a late contract with the publisher, groups and individuals who did not cooperate, pictures which were late or did not come at all, etc. But by cooperation and work on the part of other groups and individuals this book has become a reality.

I especially wish to recognize my fiance, Bill Peglow, for the many hours of work he has put into this yearbook. Although he was not officially a member of the staff, he has done more work than any staff member has—from calling people to working on pages.

Again, thanks to all who helped.

THE EDITOR

BARBARA TREAT—EDITOR
DONNA CAMPBELL—BUSINESS MANAGER
BILL PEGLOW—ASSISTANT TO THE EDITOR
MONA MILLER—ASSISTANT EDITOR

Donald Chenoweth—Faculty Advisor
Connie Lehr—Advertising
Mary Rogers—Advertising
Phyllis Berrier—Layout Editor
Linda Alberts—Layout
Mary Bonham—Layout
Mary Fulton—Layout
Margaret Gray—Layout
Peg Mohr—Layout
Genie Allely—Copy Editor
Jackie Abbott—Copy
Ann Adams—Copy
Sandy Houska—Copy
Pat Overstreet—Copy
Sue Cropper—Proof-Index Editor
Brenda Becker—Proof-Index
Linda Hogeland—Proof-Index
Kathy Vaughan—Proof-Index
Jacque Miller—Head Typist
Vickie Korell—Typing
Joe Johnson—Sports Editor
Ray Benjamin—Sports

Commencement

Dr. Rogers with recipients of honorary degrees Miss Bernice Slote, Dr. Hurst Anderson, Rev. Melvon Ireland, and Rev. Dr. Carl Davidson.

Commencement speaker Dr. Hurst R. Anderson, President of American University, Washington, D.C.

YEARBOOK HOUSE

KANSAS CITY, MISSOURI 64106

LITHO. IN U.S.A. BY YEARBOOK HOUSE

LOCAL NO. 115 LPIU KANSAS CITY 37L

Donna Hellerich
1965-66